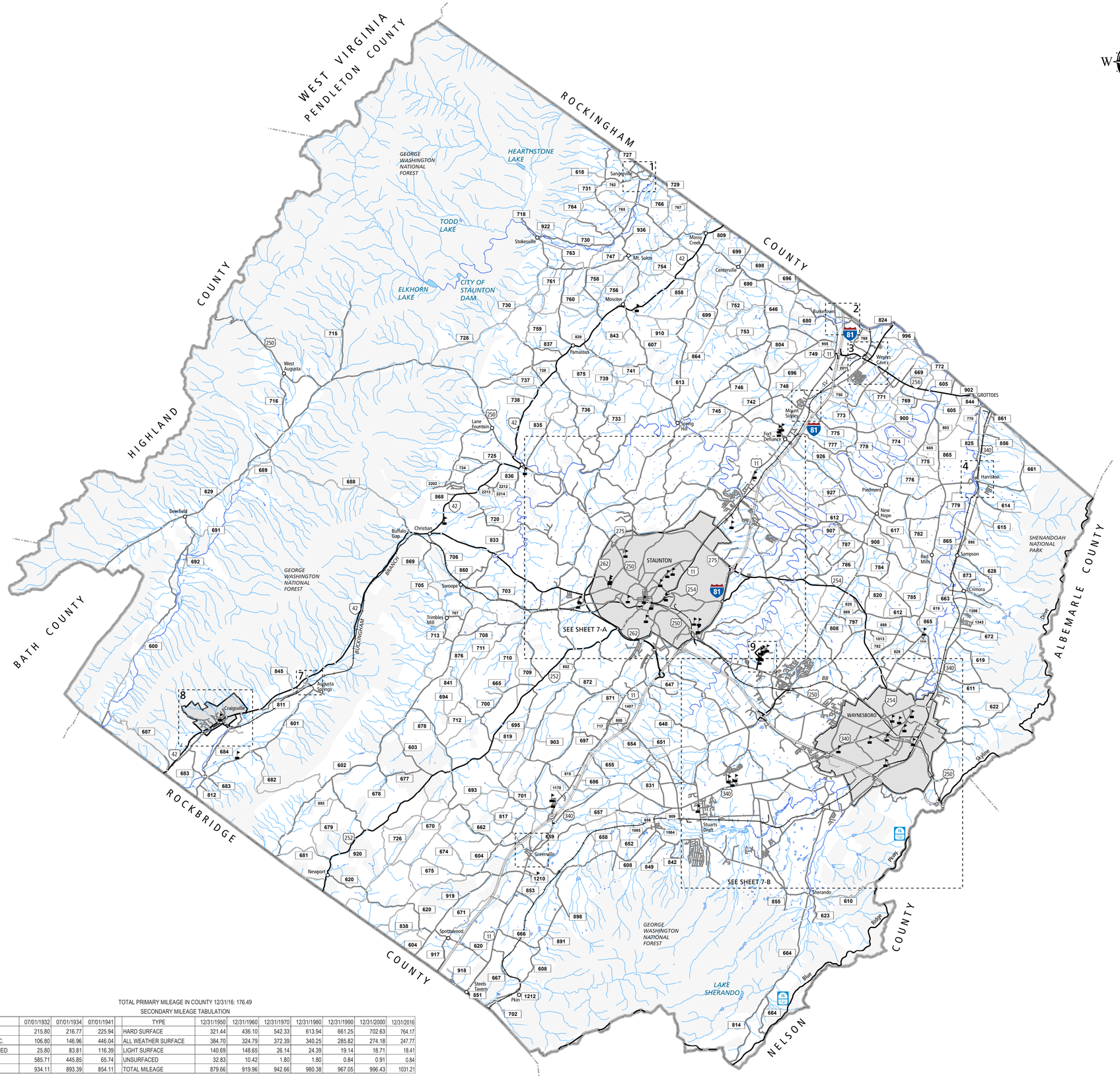

TOTAL PRIMARY MILEAGE IN COUNTY 12/31/16: 176.49

SECONDARY MILEAGE TABULATION

TYPE	07/01/1932	07/01/1934	07/01/1941	TYPE	12/31/1950	12/31/1960	12/31/1970	12/31/1980	12/31/1990	12/31/2000	12/31/2016
BIT.SUR.,PAVED	215.80	216.77	225.94	HARD SURFACE	321.44	436.10	542.33	613.94	661.25	702.63	764.17
GRAVEL,SOIL,ETC.	106.80	146.96	446.04	ALL WEATHER SURFACE	384.70	324.79	372.39	340.25	285.82	274.18	247.77
GRADED & DRAINED	25.80	83.81	116.39	LIGHT SURFACE	140.69	148.65	26.14	24.39	19.14	18.71	18.41
UNIMPROVED	585.71	445.85	65.74	UNSURFACED	32.83	10.42	1.80	1.80	0.84	0.91	0.84
TOTAL MILEAGE	934.11	893.39	854.11	TOTAL MILEAGE	879.66	919.96	942.66	980.38	967.05	996.43	1031.21

AUGUSTA COUNTY, VA

VDOT
Virginia Department of Transportation

COUNTY ROAD MAP

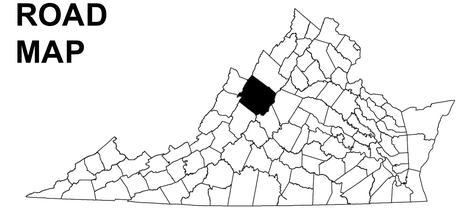

AUGUSTA COUNTY

ROAD CLASSIFICATIONS

- Frontage Road
- Secondary Route
- State Route
- U.S. Route
- Urban Road
- LightSurface
- DividedHwyInterstate
- AllWeatherSurface
- Unsurfaced
- otherSurface
- BikeRoutes
- AppalachianTrail

MISCELLANEOUS

- Schools
- Seaports
- Park_RideLots

AIRPORTS

- Commercial
- General
- Millitary

RAILROADS

- Metro
- VARailroads

BOUNDARIES

- MilitaryAreas
- MagisterialDistricts
- Incorp_Areas
- Natural_LandCover

FEET 0 1320 2640 3960 5280

METERS 0 500 1000 1500

The accuracy or completeness of this map is not guaranteed or warranted.
Map depicts state-maintained highway network as of August 1, 2017.
Copyright © 2017 by Commonwealth of Virginia
Department of Transportation, All Rights Reserved

AN INVENTORY OF STATE MAINTAINED ROADS