Virginia Department of Transportation

Centerville & News Maintenance of Traffic

James City County

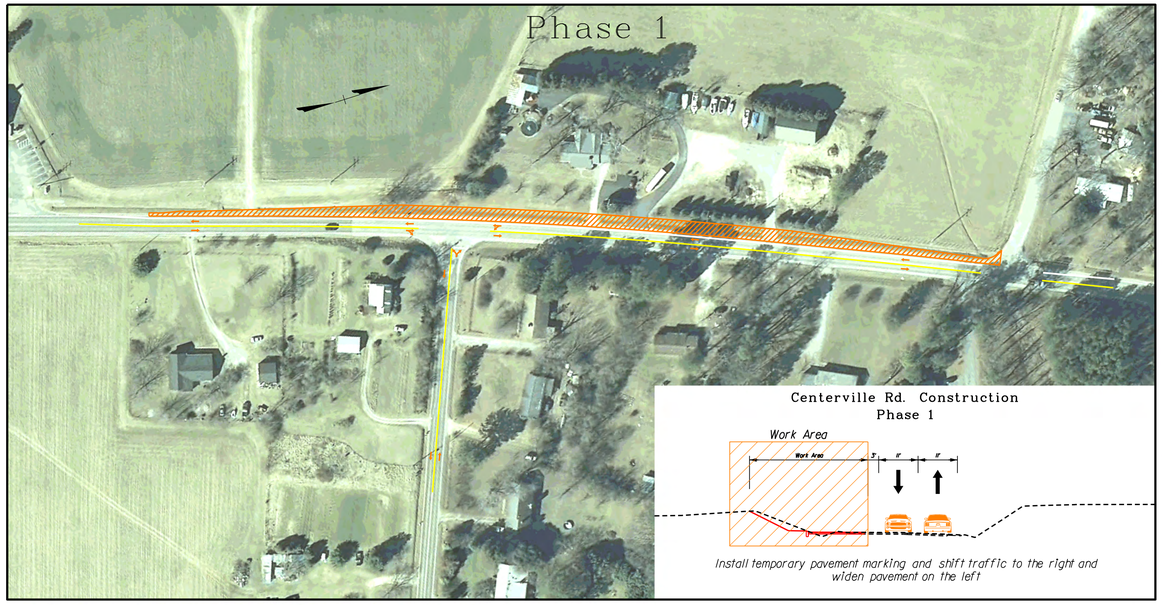

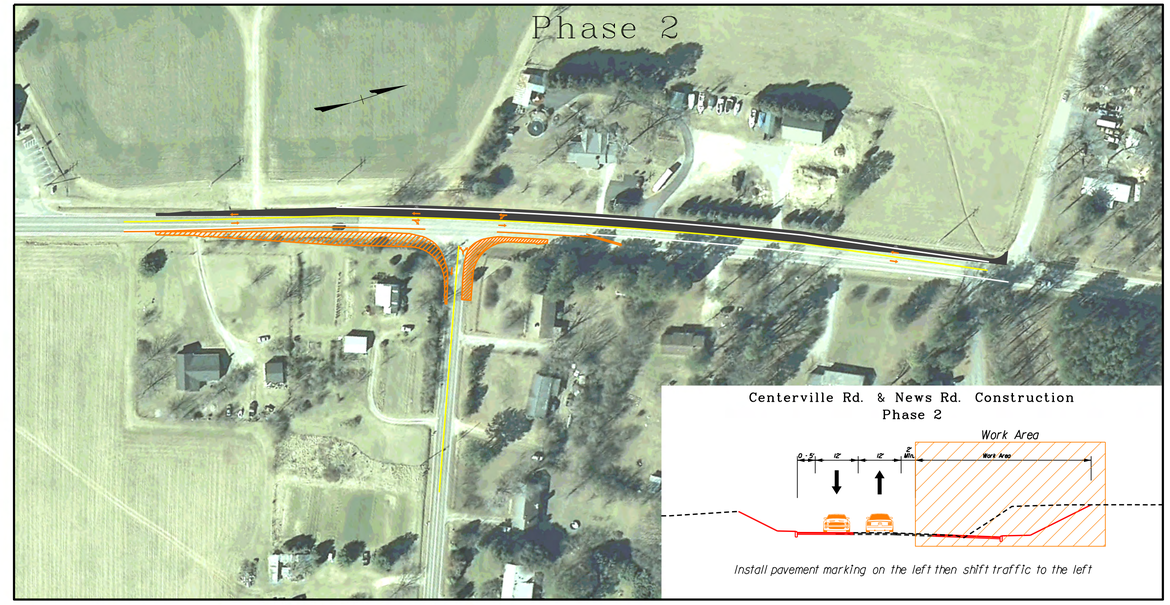

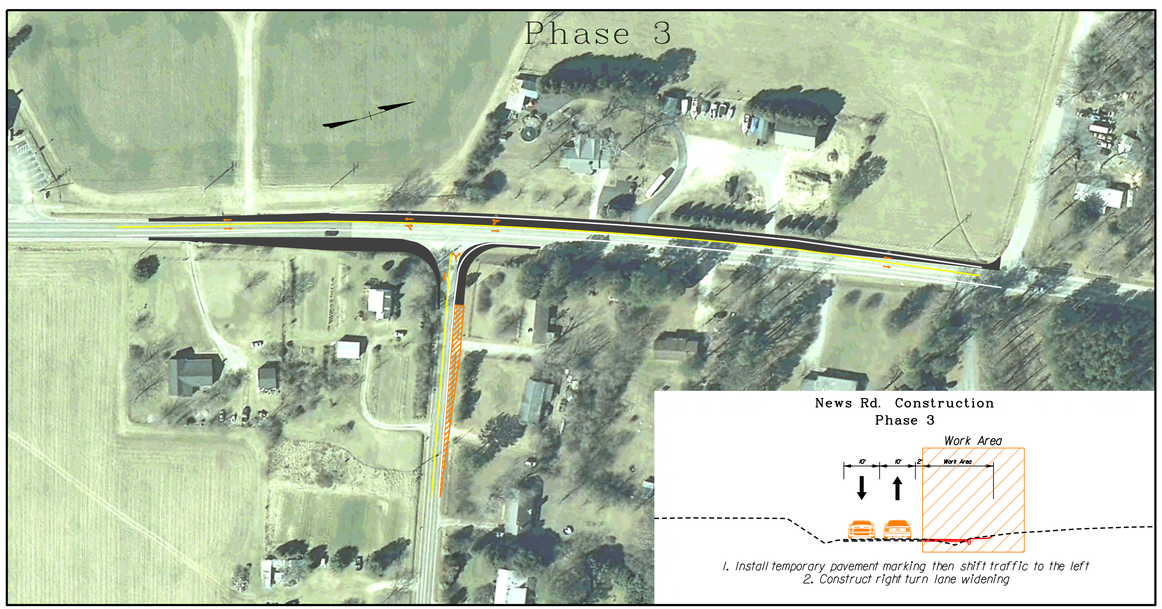

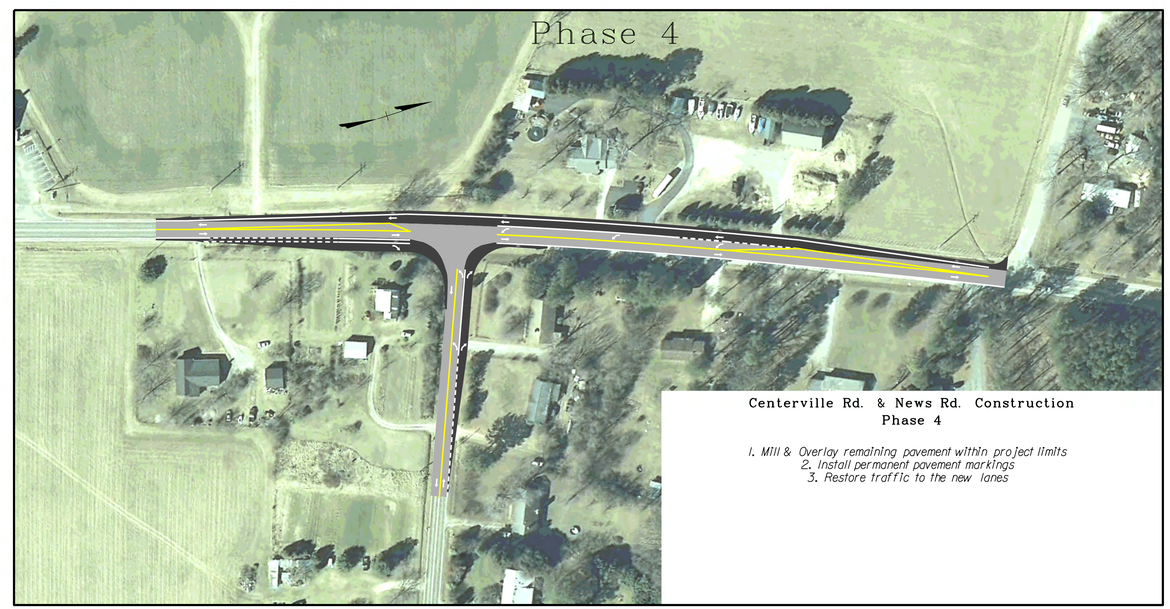

Centerville Road & News Road - James City County, Virginia - State Project 0614-047-640, P101, R201, M501 - UPC 102944 - Federal Project CM-5A03(708)

These plans are unfinished and unapproved and are not to be used for any type of construction or the acquisition of Right of Way. Additional Easements for Right of Way may be required beyond the proposed right-of-way shown on these plans.

Imagery Courtesy of the Commonwealth of Virginia copyright 2009/2010