US 250 (WEST MAIN STREET)

Alternative 1 - ACCESS MANAGEMENT (Full Length Raised Median)

VDOT Virginia Department of Transportation

Waynesboro VIRGINIA

AUGUSTA COUNTY 1738
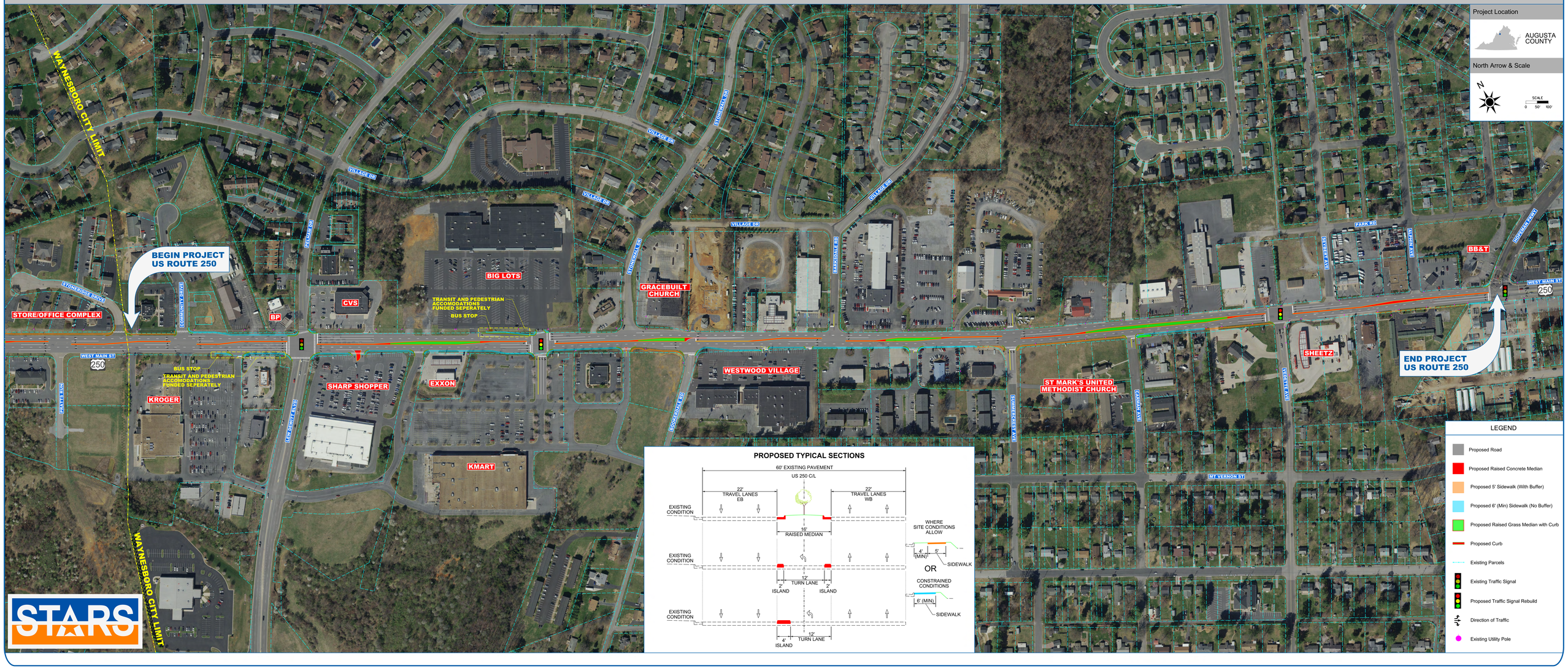
ATCS 1884 2019