VADEN DRIVE CONNECTION RENDERING

PUBLIC INFORMATION MEETING
I-66 / VIENNA METRORAIL ACCESS FEASABILITY STUDY
MARCH 13, 2012
Project No. 0066-029-132, P101, C501 - UPC 81009

RK&K Rummel, Klepper & Kahl, LLP

VDOT

Not To Scale

pWD-166_Rendering_NOVA.dgn

VADEN DRIVE CONNECTION

Existing ROW

INTERSTATE VIRGINIA 66

WESTBOUND

EASTBOUND

PROPOSED BRIDGE

S 87° 35' 52" E

N 69° 20' 16" E

POSSIBLE SWM FACILITY

SAINTSBURY DRIVE

Existing ROW

SAINTSBURY PLAZA CONDO

POSSIBLE SWM FACILITY

VADEN DRIVE

S 81° 41' 46" E

N 8° 18' 44" E

EXISTING VIENNA STATION METRO PARKING GARAGE

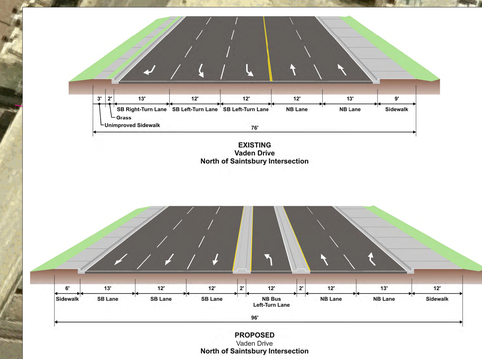

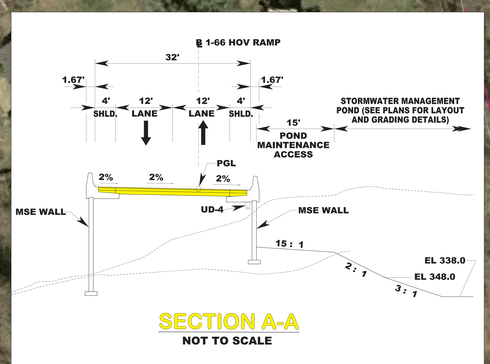

SECTION A-A

NOT TO SCALE

LEGEND

PROPOSED ROADWAY IMPROVEMENTS

PROPOSED BRIDGE

PROPOSED SHOULDER IMPROVEMENTS

PUBLIC INFORMATION MEETING

I-66 / VIENNA METRORAIL ACCESS FEASIBILITY STUDY

MARCH 13, 2012

Project No. 0066-029-132, P101, C501 - UPC 81009

RK&K Rummel, Klepper & Kahl, LLP

VDOT

pWB-Option2a_Vaden_NOVA.dgn

VADEN DRIVE CONNECTION

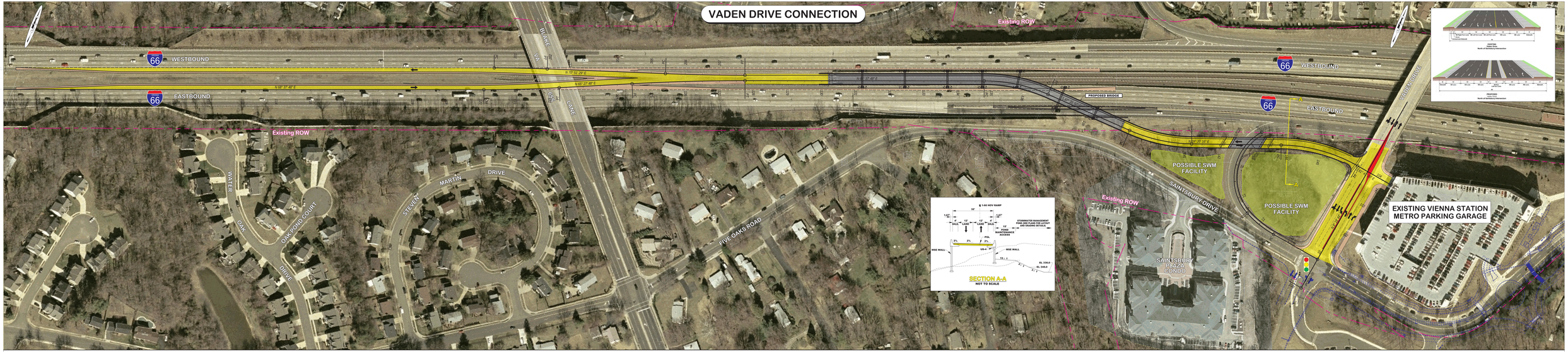

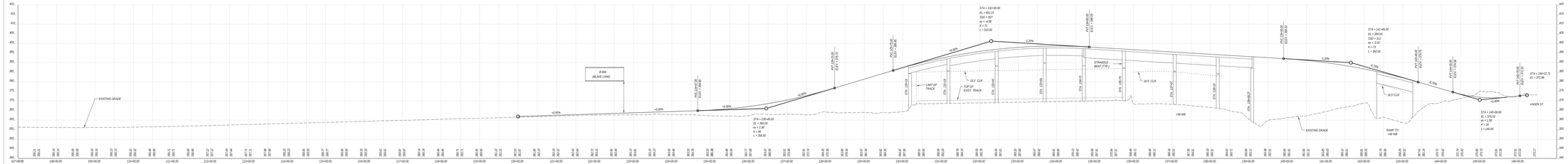

LEGEND
PROPOSED ROADWAY IMPROVEMENTS
PROPOSED BRIDGE
PROPOSED SHOULDER IMPROVEMENTS

PUBLIC INFORMATION MEETING
I-66 / VIENNA METRORAIL ACCESS FEASIBILITY STUDY
MARCH 13, 2012
Project No. 0066-029-132, P101, C501 - UPC 81009

RK&K Rummel, Klepper & Kahl LLP
VDOT

Scale 1" = 50'
Scale
0 25' 50'