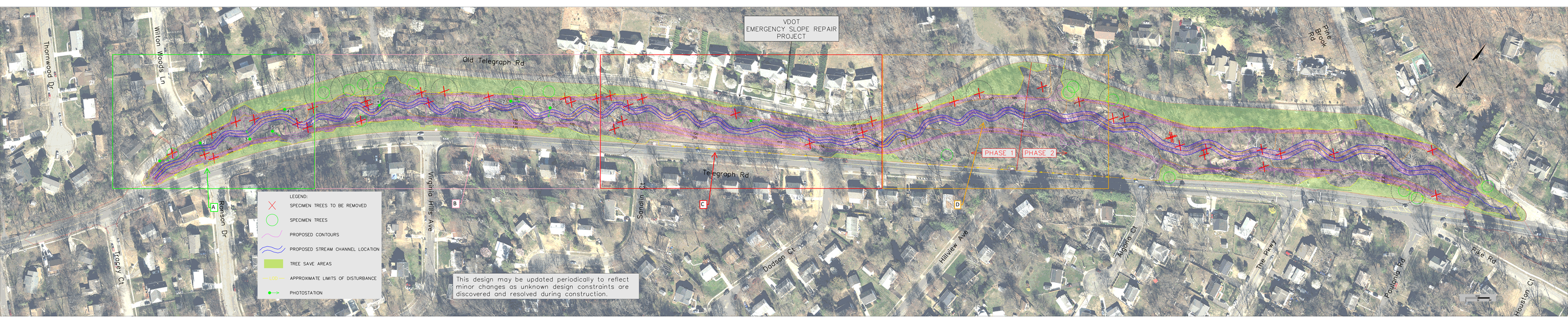
VDOT
EMERGENCY SLOPE REPAIR
PROJECT
Old Telegraph Rd
Telegraph Rd
PHASE 1
PHASE 2
Thornwood Dr
Wilton Woods Ln
Ronson Dr
Tracey Ct
Virginia Hills Ave
Sandlin Ct
Dodson Ct
Hillview Ave
Algonia Ct
The Pkwy
Paulonia Rd
Pike Rd
Houston Ct
Pine Brook Rd
A
B
C
D
LEGEND:
SPECIMEN TREES TO BE REMOVED
SPECIMEN TREES
PROPOSED CONTOURS
PROPOSED STREAM CHANNEL LOCATION
TREE SAVE AREAS
APPROXIMATE LIMITS OF DISTURBANCE
PHOTOSTATION
This design may be updated periodically to reflect minor changes as unknown design constraints are discovered and resolved during construction.