DESIGN PUBLIC HEARING, DECEMBER 2019

Route 286 (*Fairfax County Parkway*) Widening between Route 29 (*Lee Highway*) and Route 123 (*Ox Road*) and Popes Head Road Interchange
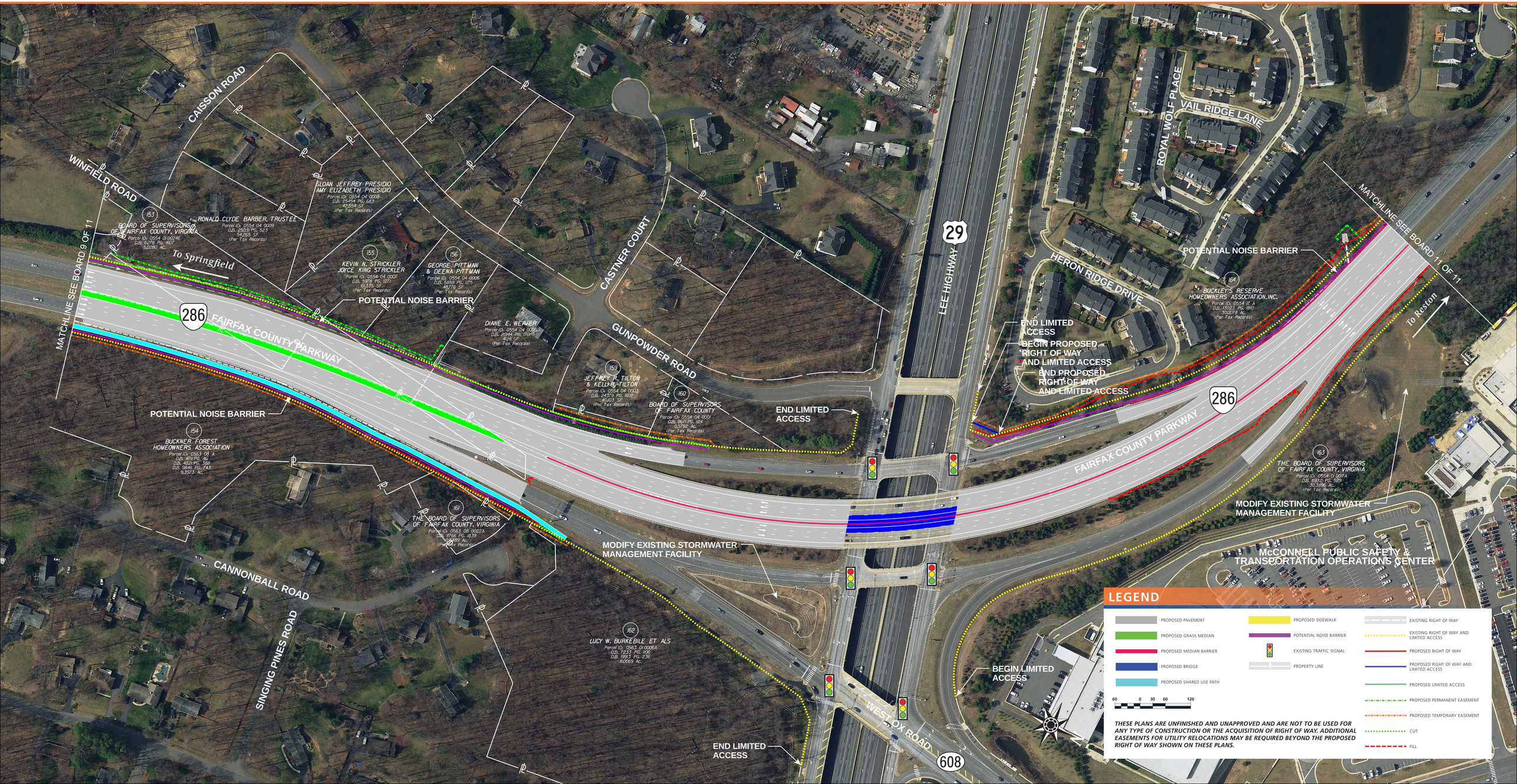
STATE PROJECT: 0286-029-259, P101; 0286-029-365, B619, B620 | UPC: 107937, 111725