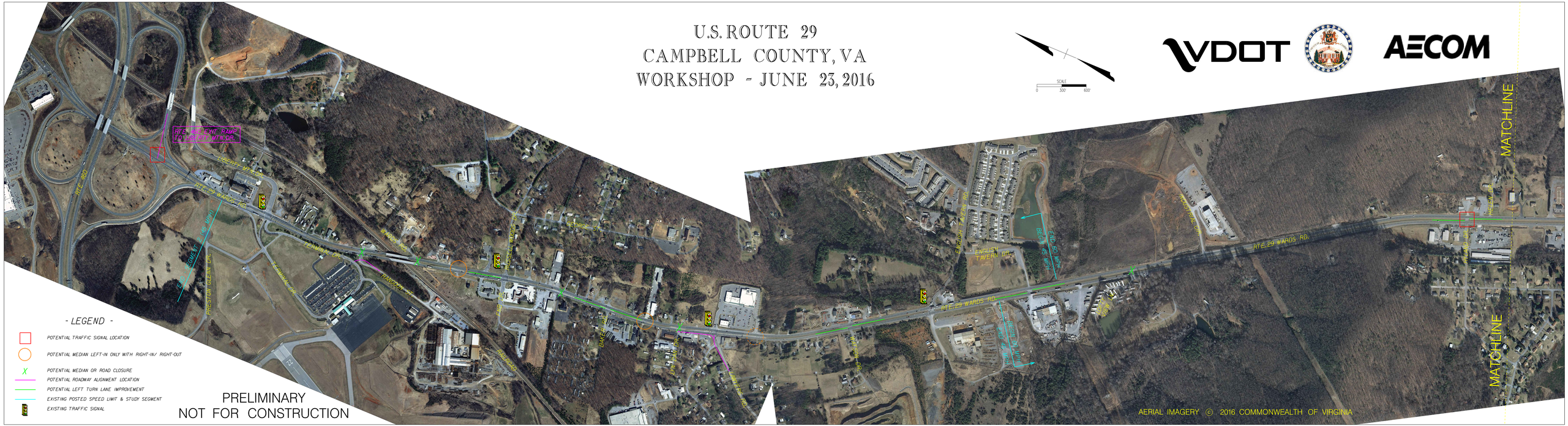U.S. ROUTE 29
CAMPBELL COUNTY, VA
WORKSHOP - JUNE 23, 2016