Pedestrian Improvements
Route 216, 1219, and 1216

Virginia Department of Transportation

Project Location

Gloucester County

North Arrow & Scale

SCALE
0 100' 200' 300' 400'

N

Legend

Proposed Sidewalk

Existing Right of Way

Proposed
Right of Way Line

Proposed Permanent
Drainage Easement

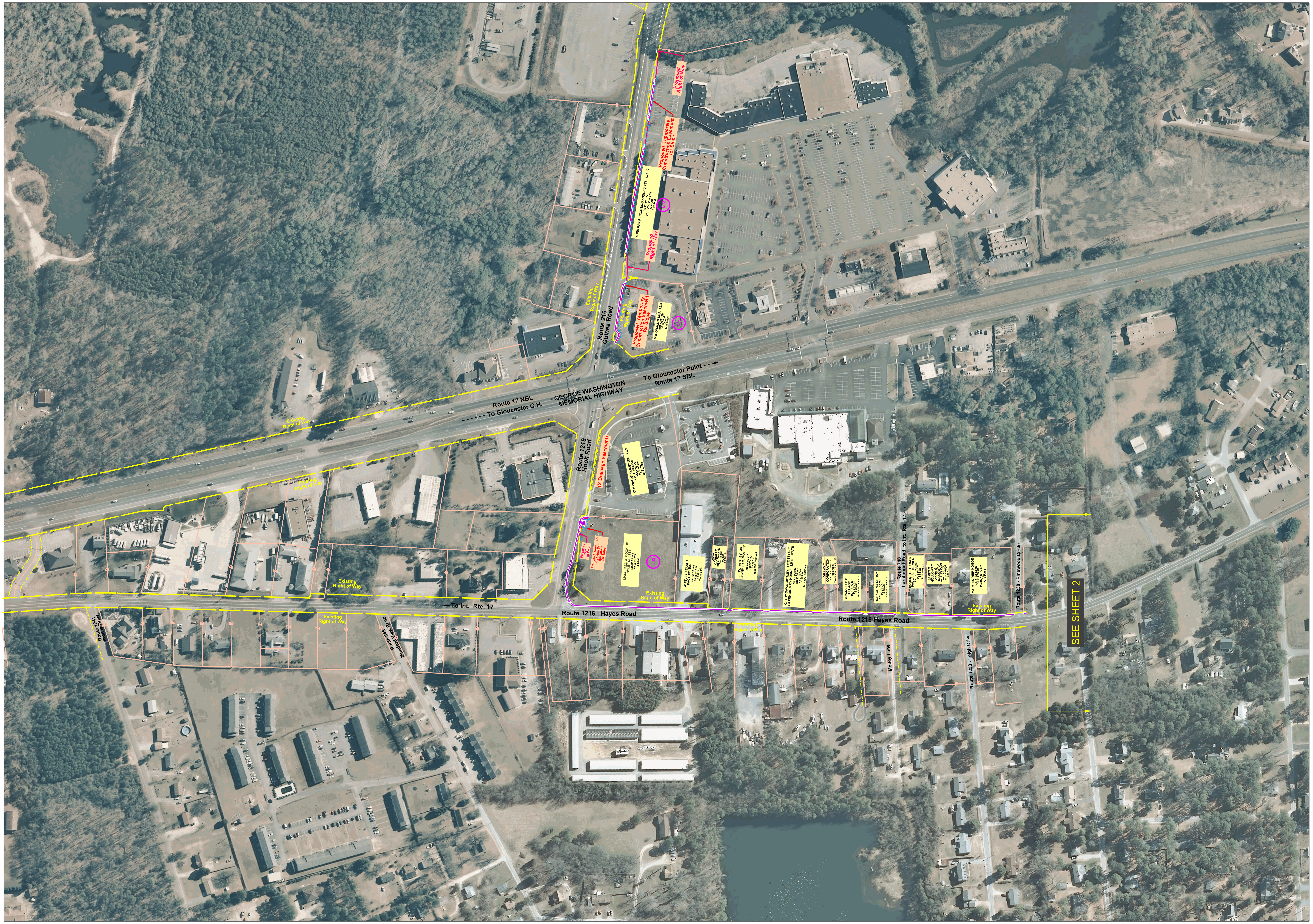

Contact Information

Gregory Tkac
Project Manager
Virginia Department of Transportation
87 Deacon Road
Fredericksburg, VA 22405
Comments may also be sent to:
greg.tkac@VDOT.Virginia.gov

Pedestrian Improvements
Gloucester, Virginia

0216-036-580, M501
UPC 100625
CM-5A03(751)

These plans are unfinished and unapproved and are not to be used for any type of construction or the acquisition of right of way. Additional easements for utility relocations may be required beyond the proposed right-of-way shown on these plans.

Imagery Courtesy of the Commonwealth of Virginia copyright 2009/2010.