Public Hearing
Rt. 229/Rt. 29 Roundabout - Town of Culpeper
Tuesday, June 29, 2010, 5-7 p.m.

VDOT
Virginia Department of Transportation

JOHNSON, MIRMIRAN & THOMPSON
Engineering A Brighter Future
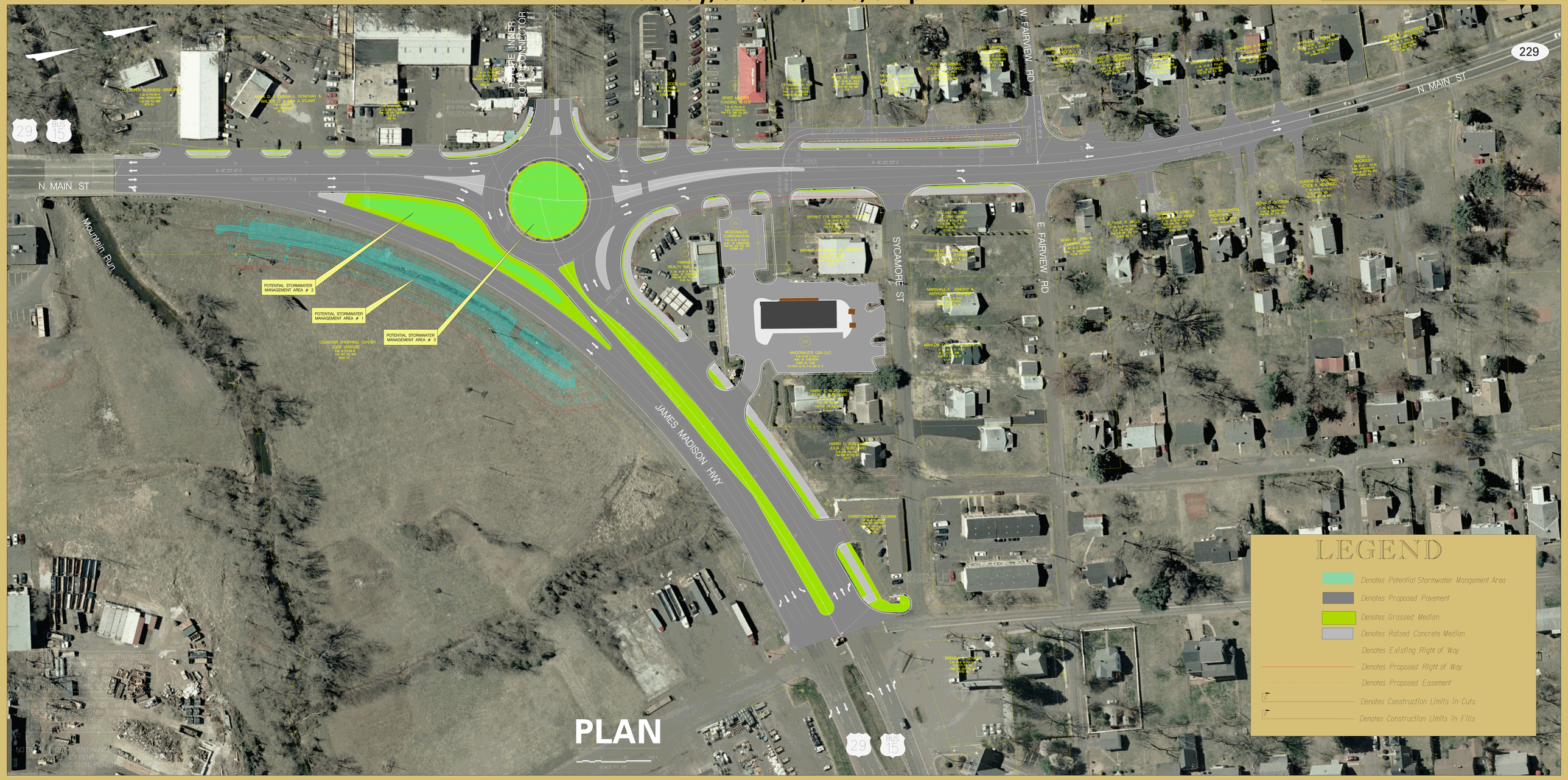
CULPEPER COUNTY