Virginia Department of Transportation

UFI PLAN/PROFILE ROLL

U.S. 29 NB at Vint Hill

SHEET NO. 3

Project Location

North Arrow & Scale

Legend

- Proposed Full Depth Pavement
- Proposed Planing and Resurfacing/Build-Up
- Demolition of Pavement
- Proposed Limits of Construction - Cut
- Proposed Limits of Construction - Fill
- Proposed Temporary Construction Easement
- Existing Right of Way
- Property Line

LEGEND

- UNKNOWN UTILITY LINE
- T — UNDERGROUND TELEPHONE CABLE
- FO — UNDERGROUND FIBER OPTIC
- TV — UNDERGROUND TELEVISION CABLE
- TC — UNDERGROUND TRAFFIC CONTROL
- TELEPHONE PEDESTAL
- FIBER OPTIC HAND BOX
- FIBER OPTIC MARKER
- TELEPHONE POLE
- UTILITY POLE
- TRAFFIC CONTROL HAND BOX
- GUY WIRE
- TRAFFIC SIGNAL POLE
- WATER WELL
- TELEVISION PEDESTAL

UFI PLANS

DRAFT PLANS
For Information
Only

DATE: 02/14/19

THESE PLANS ARE UNFINISHED AND UNAPPROVED AND ARE NOT TO BE USED FOR ANY TYPE OF CONSTRUCTION OR THE ACQUISITION OF RIGHT OF WAY.

ADDITIONAL EASEMENTS FOR UTILITY RELOCATIONS MAY BE REQUIRED BEYOND THE PROPOSED RIGHT-OF-WAY SHOWN ON THESE PLANS.

Contact Information

Harold Jones, Jr. PE
Project Manager
Virginia Department of Transportation
701 VDOT Way
Charlottesville, Va 22911

Comments may also be sent to:
Harold.Jones@VDOT.Virginia.gov

U.S. 29 NB at Vint Hill
Fauquier County, Virginia

State Project: P029-030-843, P101, R201, C501
Federal Project: HSIP-5B01(020)
UPC 114713

These plans are unfinished and unapproved and are not to be used for any type of construction or the acquisition of right of way. Additional easements for utility relocations may be required beyond the proposed right-of-way shown on these plans.

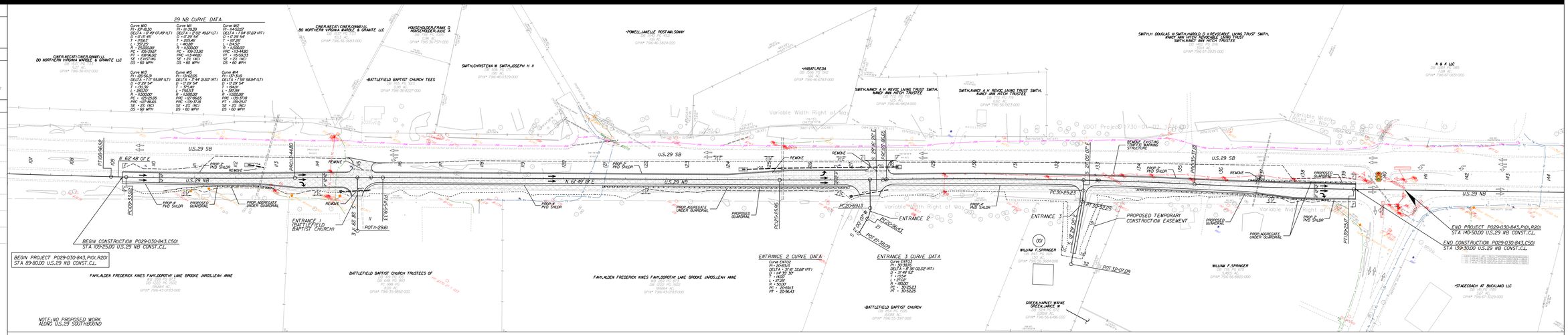

SHEET NO. 3