Virginia Department of Transportation

Aerial Overview (Phase II)

Interstate 81 at Exit 310 Interchange Modification

Option A

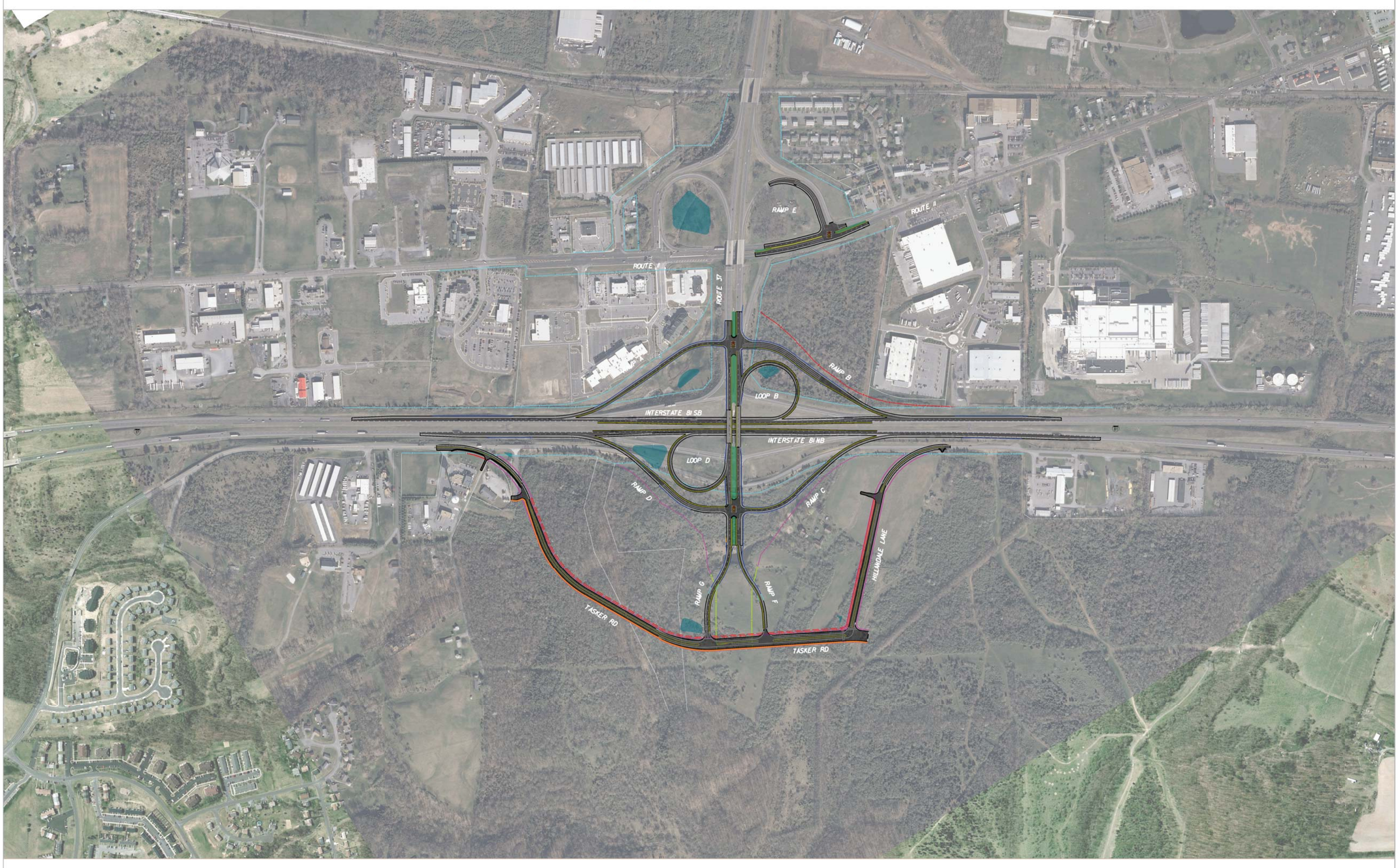

Option B

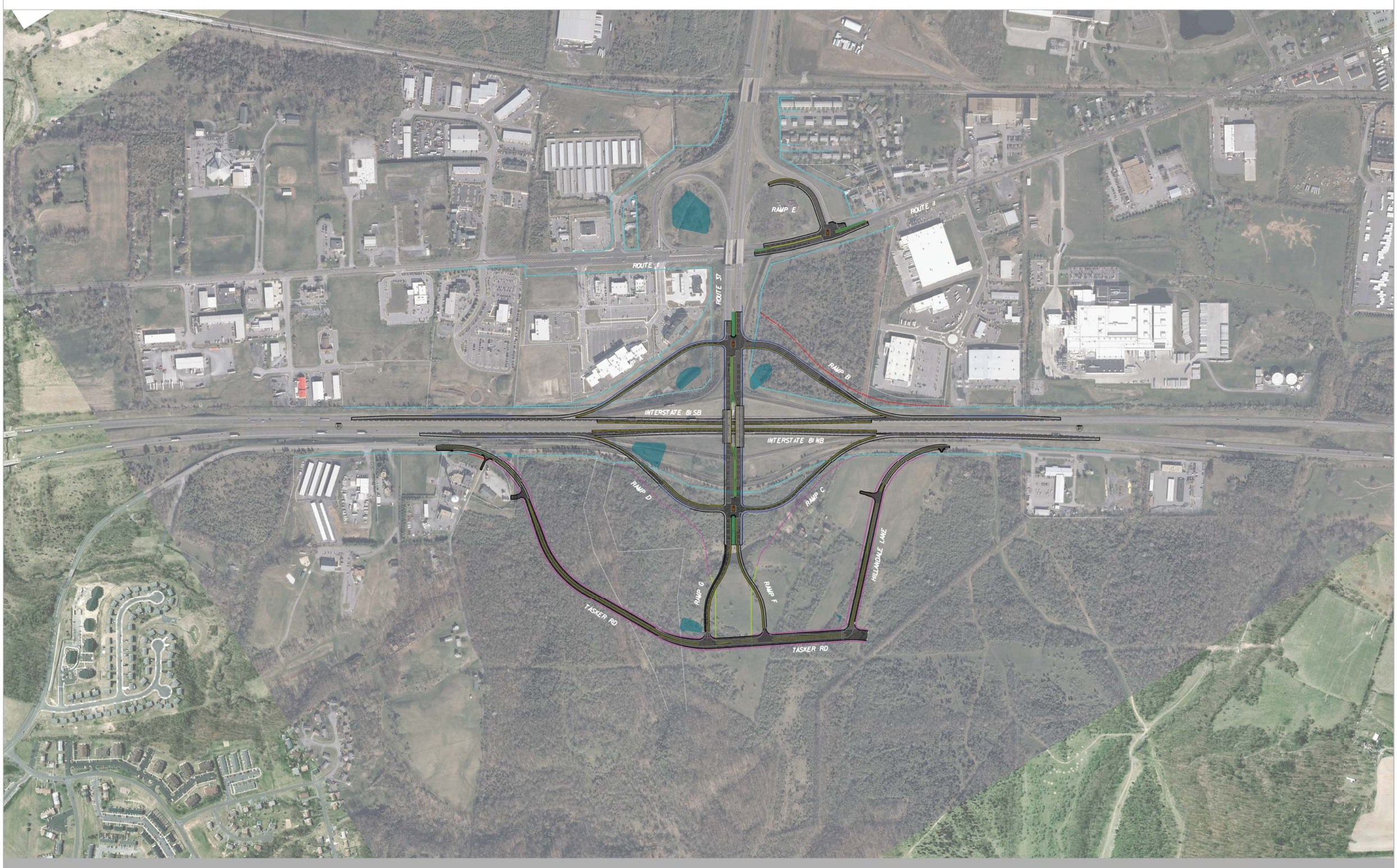

Contact Information

Scott Alexander
Project Manager
Virginia Department of Transportation
811 Commerce Road
Staunton, Va 24401

Comments may also be sent to:
StauntonVDOT@VDOT.Virginia.gov
Phone: 1-540-332-7758

Project Location

Kernstown, VA
Frederick County

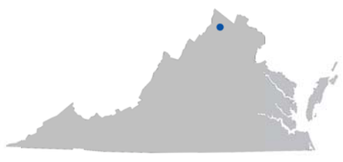

North Arrow & Scale

SCALE
0 600' 1200' 1800' 2400'

N

Legend

	Proposed Road		Existing Right of Way
	Proposed Bridge		Proposed Right of Way and Limited Access Line
	Stormwater Management Basin		Proposed Proffered Right of Way and Limited Access Line
	Signal		Proposed Right of Way
	Proposed Proffered Right of Way and Future Limited Access Line		Proposed Proffered Right of Way
	Proposed Future Limited Access Line		Proposed Guardrail

Interstate 81 at Exit 310 Interchange Modification Project
Kernstown, Virginia

State Project: 0081-034-127
UPC 75881
Federal Project: NH-081-3(157)

These plans are unfinished and unapproved and are not to be used for any type of construction or the acquisition of right of way. Additional easements for utility relocations may be required beyond the proposed right of way shown on these plans.