12/6/2013
9:47:15 AM

d82767003.dgn
Plotted By: Joseph.seaman

STAUNTON DISTRICT DESIGN UNIT

PROJECT MANAGER Keith Harrop 540-332-9190 Staunton District
SURVEYED BY BRIAN FLETCHER 703-259-2355
DESIGN SUPERVISED BY JASON HARTMAN 540-332-7365 STAUNTON DISTRICT
DESIGNED BY Joseph Seaman 540-332-9908 Staunton District

VDOT (Division) or Co. Name (Location), Virginia (TECHNICAL DISCIPLINE)	VDOT (Division) or Co. Name (Location), Virginia (TECHNICAL DISCIPLINE)

REVISED	STATE	STATE ROUTE	STATE PROJECT	SHEET NO.
	VA.		0600-085-309,M501 R201	3

DESIGN FEATURES RELATING TO CONSTRUCTION OR TO REGULATION AND CONTROL OF TRAFFIC MAY BE SUBJECT TO CHANGE AS DEEMED NECESSARY BY THE DEPARTMENT

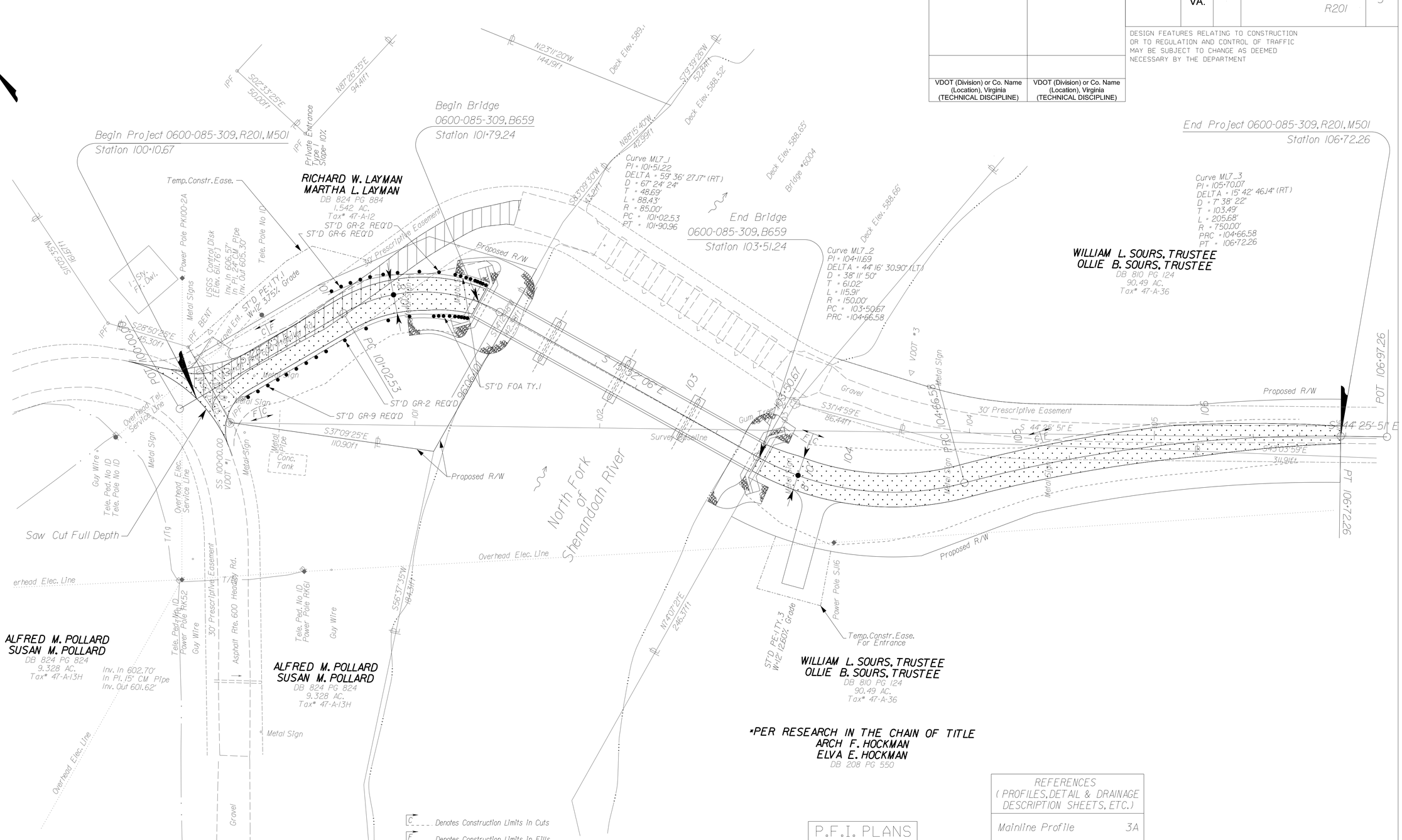

Utility Owners:

Dominion Virginia Power
1133 S.Hisey Ave.
Woodstock,VA 22664

Shenandoah Telecomucation
PO Box 459
Edinburg,VA 22824

P.F.I. PLANS

THESE PLANS ARE UNFINISHED AND UNAPPROVED AND ARE NOT TO BE USED FOR ANY TYPE OF CONSTRUCTION OR THE ACQUISITION OF RIGHT OF WAY.

REFERENCES
(PROFILES, DETAIL & DRAINAGE DESCRIPTION SHEETS, ETC.)

Mainline Profile 3A
Drainage Descr.

SCALE
0 25' 50'

PROJECT	SHEET NO.
0600-085-309,M501	3