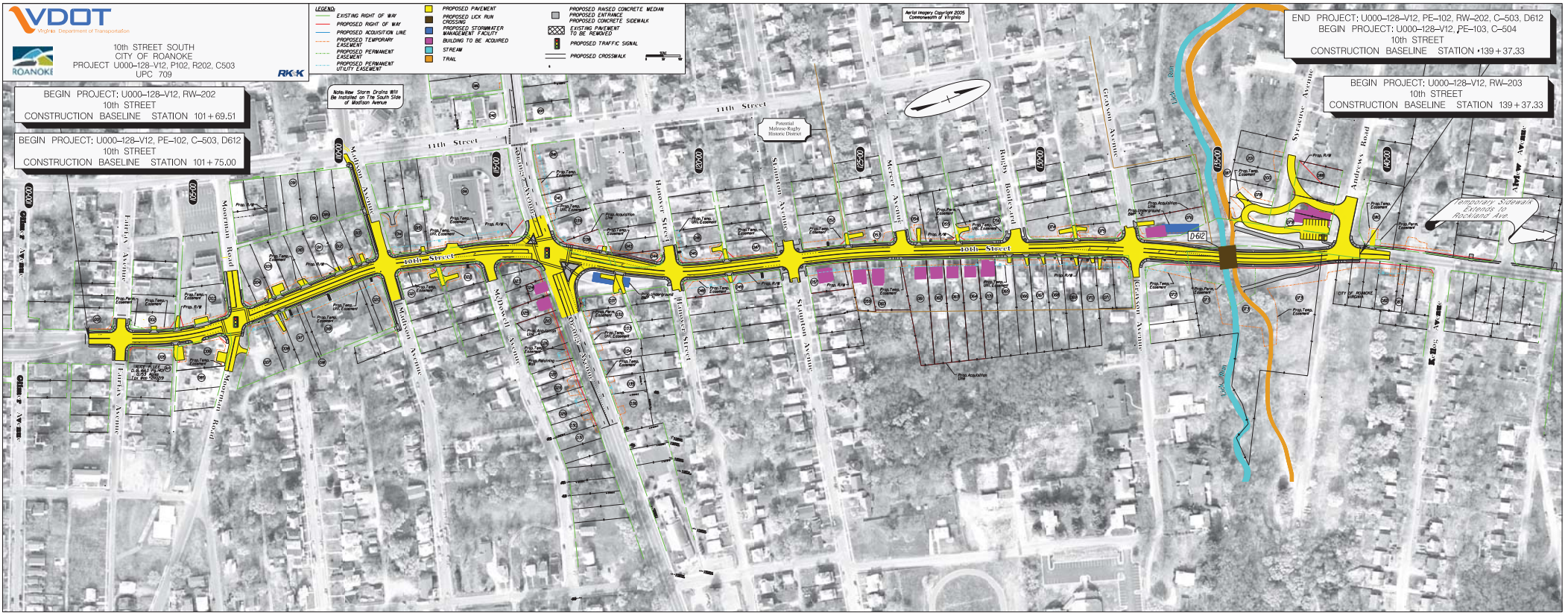
VDOT
Virginia Department of Transportation
ROANOKE
10th STREET SOUTH
CITY OF ROANOKE
PROJECT U000-128-V12, P102, R202, C503
UPC 709
RK&K
LEGEND:
EXISTING RIGHT OF WAY
PROPOSED RIGHT OF WAY
PROPOSED ACQUISITION LINE
PROPOSED TEMPORARY EASEMENT
PROPOSED PERMANENT EASEMENT
PROPOSED PERMANENT UTILITY EASEMENT
PROPOSED PAVEMENT
PROPOSED LICK RUN CROSSING
PROPOSED STORMWATER MANAGEMENT FACILITY
BUILDING TO BE ACQUIRED
STREAM
TRAIL
PROPOSED RAISED CONCRETE MEDIAN
PROPOSED ENTRANCE
PROPOSED CONCRETE SIDEWALK
EXISTING PAVEMENT TO BE REMOVED
PROPOSED TRAFFIC SIGNAL
PROPOSED CROSSWALK
Aerial Imagery Copyright 2005 Commonwealth of Virginia
END PROJECT: U000-128-V12, PE-102, RW-202, C-503, D612
BEGIN PROJECT: U000-128-V12, PE-103, C-504
10th STREET
CONSTRUCTION BASELINE STATION 139+37.33
BEGIN PROJECT: U000-128-V12, RW-203
10th STREET
CONSTRUCTION BASELINE STATION 139+37.33
BEGIN PROJECT: U000-128-V12, RW-202
10th STREET
CONSTRUCTION BASELINE STATION 101+69.51
BEGIN PROJECT: U000-128-V12, PE-102, C-503, D612
10th STREET
CONSTRUCTION BASELINE STATION 101+75.00
Note: New Storm Drains Will Be Installed on The South Side of Madison Avenue
Potential Melrose-Rugby Historic District
Temporary Sidewalk Extends to Rockland Ave.
11th Street
10th Street
Madison Avenue
Orange Avenue
Hanover Street
Staunton Avenue
Mercer Avenue
Rugby Boulevard
Grayson Avenue
Syracuse Avenue
Andrews Road
Kellog Avenue
Moorman Road
Fairfax Avenue
Clizer Avenue
McDowell Avenue
Lick Run
D-612
CITY OF ROANOKE VIRGINIA