N:\45802-033\CADD\Archd\05237009(5).dgn
11:31:07 AM

d\05237009(5).dgn
Plotted By: smullins

PROJECT MANAGER _ Winston Phillips (804) 524-6322
SURVEYED BY, DATE H&B Surveying And Mapping LLC (804) 330-3781
DESIGN BY _ Whitman Requardt & Associates, LLP (804) 272-8700
SUBSURFACE UTILITY BY, DATE H&B Surveying And Mapping LLC (804) 330-3781

REVISED	STATE	STATE ROUTE	STATE PROJECT	SHEET NO.
	VA.		ENI0-127-873, C-501	9(5)

COMMONWEALTH OF VIRGINIA
DOUGLAS ALAN KELSO
Lic. No. 011279
ARCHITECT

Whitman Requardt & Associates
Baltimore, Maryland
ARCHITECT

DESIGN FEATURES RELATING TO CONSTRUCTION OR TO REGULATION AND CONTROL OF TRAFFIC MAY BE SUBJECT TO CHANGE AS DEEMED NECESSARY BY THE DEPARTMENT

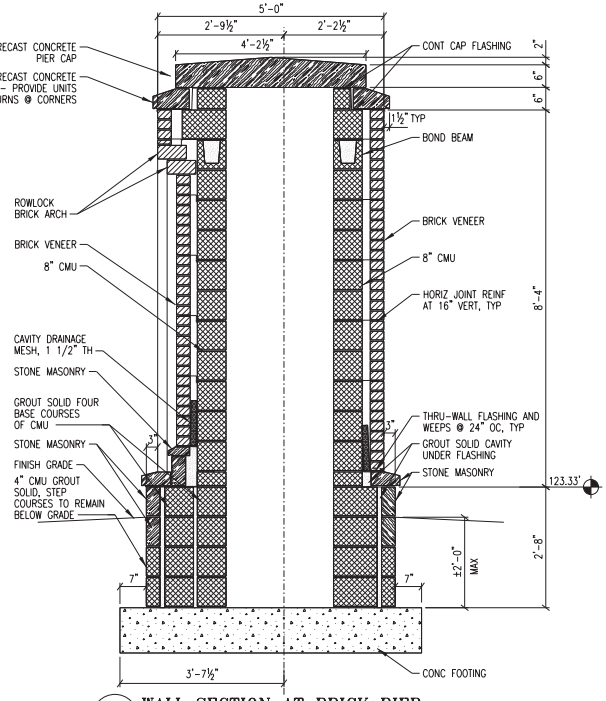

A 9(5) WALL SECTION AT BRICK PIER
SCALE: 3/4" = 1'-0"
REF: ELEVATION 9(5)

NOTE: SEE SHEETS 10(1) 10(2), AND 10(3) FOR STRUCTURAL DESIGN OF FOOTINGS, BOND BEAMS, CMU REINFORCING, ETC.

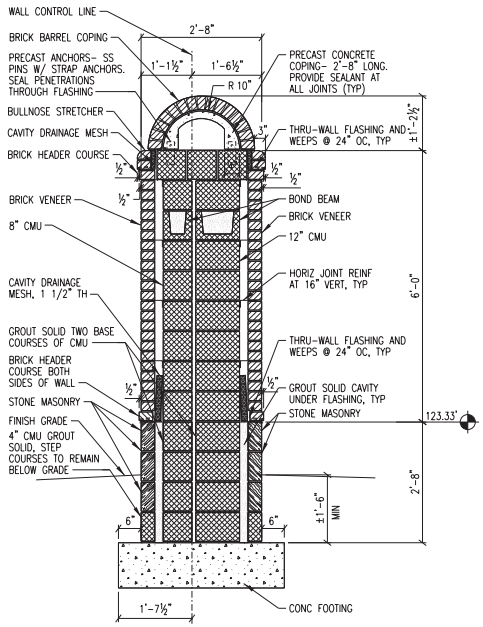

B 9(5) WALL SECTION AT BRICK COPING
SCALE: 3/4" = 1'-0"
REF: ELEVATION 9(5)

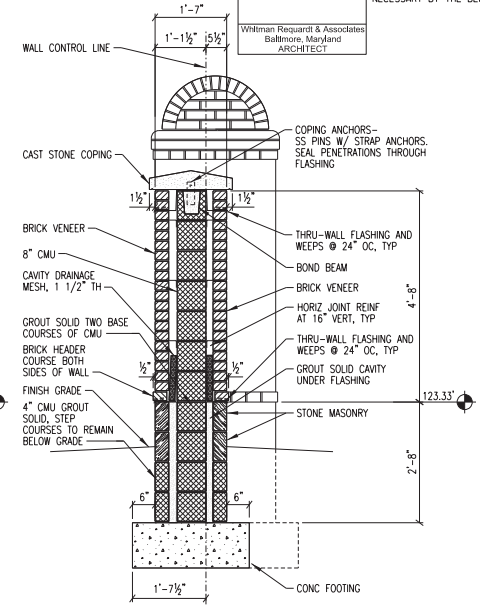

C 9(5) WALL SECTION AT PRECAST COPING
SCALE: 3/4" = 1'-0"
REF: ELEVATION 9(5)

FINISH SCHEDULE

MATERIALS	COLORS
BRICK VENEER	LAWRENCEVILLE BRICK: 4-515 MONTICELLO, MODULAR
CAST STONE COPINGS, SILLS, ETC.	ROCKCAST: BRINDLE
MORTAR	FLAMINGO: OC - GRAPEVINE JOINT
ANTI-GRAFFITI COATING - SHALL BE APPLIED TO ALL EXPOSED MASONRY AND CONCRETE PRODUCTS	PROSOCO: SURE KLEAN WEATHER SEAL BLOK-GUARD & GRAFFITI CONTROL II
STONE MASONRY BASE	ARRISCRAFT: ADAIR STONE, 8"x24"x4", SEPIA VEINED, MEDIUM DRESSED

NOTE: MANUFACTURERS' COLORS OR COLOR RANGES INDICATED ARE FOR IDENTIFICATION PURPOSES ONLY AND ARE NOT INTENDED TO LIMIT SELECTION OF SIMILAR COLOR OR COLOR RANGE FROM OTHER MANUFACTURERS.

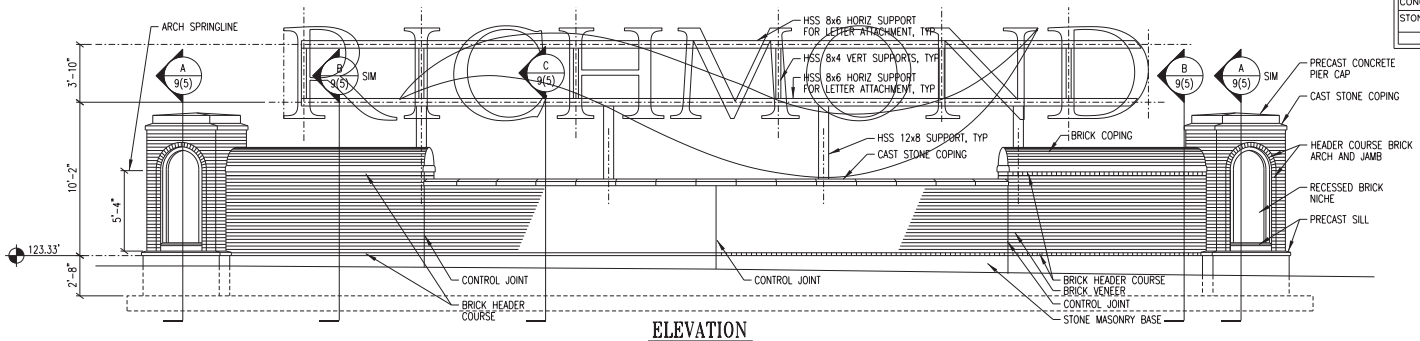

ELEVATION
SCALE: 1/4"=1'-0"

PROJECT	SHEET NO.
ENI0-127-873	9(5)

9/9/2014

N:\45802-033\CADD\d1052370009(6).dgn
11/12/12 AM

d1052370009(6).dgn
Plotted By: smullins

PROJECT MANAGER _ Winston Phillips (804) 524-6322
SURVEYED BY, DATE H&B Surveying And Mapping LLC (804) 330-3781
DESIGN BY _ Whitman Requardt & Associates, LLP (804) 272-8700
SUBSURFACE UTILITY BY, DATE H&B Surveying And Mapping LLC (804) 330-3781

REVISED	STATE	STATE ROUTE	STATE PROJECT	SHEET NO.
	VA.		ENI0-127-873, C-501	9(6)

DESIGN FEATURES RELATING TO CONSTRUCTION
OR TO REGULATION AND CONTROL OF TRAFFIC
MAY BE SUBJECT TO CHANGE AS DEEMED
NECESSARY BY THE DEPARTMENT

Detail: L1 Mounting

(SCALE: .75" = 1FT.)

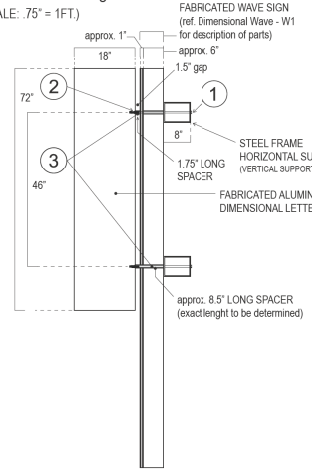

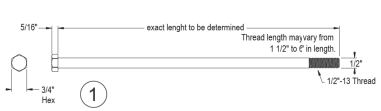

1 18-8 Stainless Steel Hex Head Cap Screw

(SCALE: NTS)

qty. approx. 60

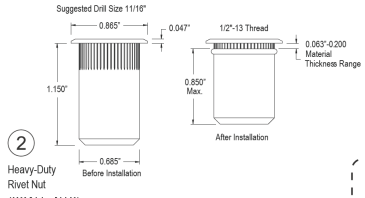

2 Heavy-Duty Rivet Nut

(SCALE: NTS)

qty. approx. 60

3 Heavy Duty, Exterior Rated Nylon Unthreaded Spacer (or approved alternate)

(SCALE: NTS)

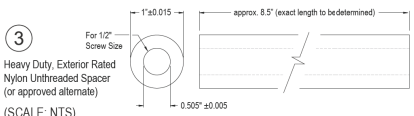

qty. approx. 50

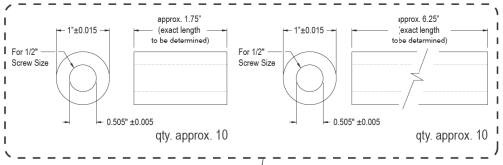

qty. approx. 10 qty. approx. 10

All materials; Material thicknesses; Mounting hardware, etc. must be tested and approved for usage; Engineer stamped to meet maximum structural loads (Maximum windloads, etc.)

All mounting hardware to be stainless steel (or approved alternate)

Vector image file of exact spacing for RICHMOND will be provided prior to fabrication

PROTOTYPE: Full Size Section Sample of RICHMOND to be provided for on-site viewing; Prototype will be used to confirm Material; Colors; Finishes; Textures; Tranlucency Requirements, etc.; Exact Full Size Section Sample dimensions to be confirmed prior to fabrication

side view

Fabricated Aluminum Letters
.125" gauge face and backsile;
.080 gauge returns; All welds and seams to be ground and finished smooth and free of imperfectons

Typeface = Bembo Regular
Color = White; Satin Finish
(samples required for approval)

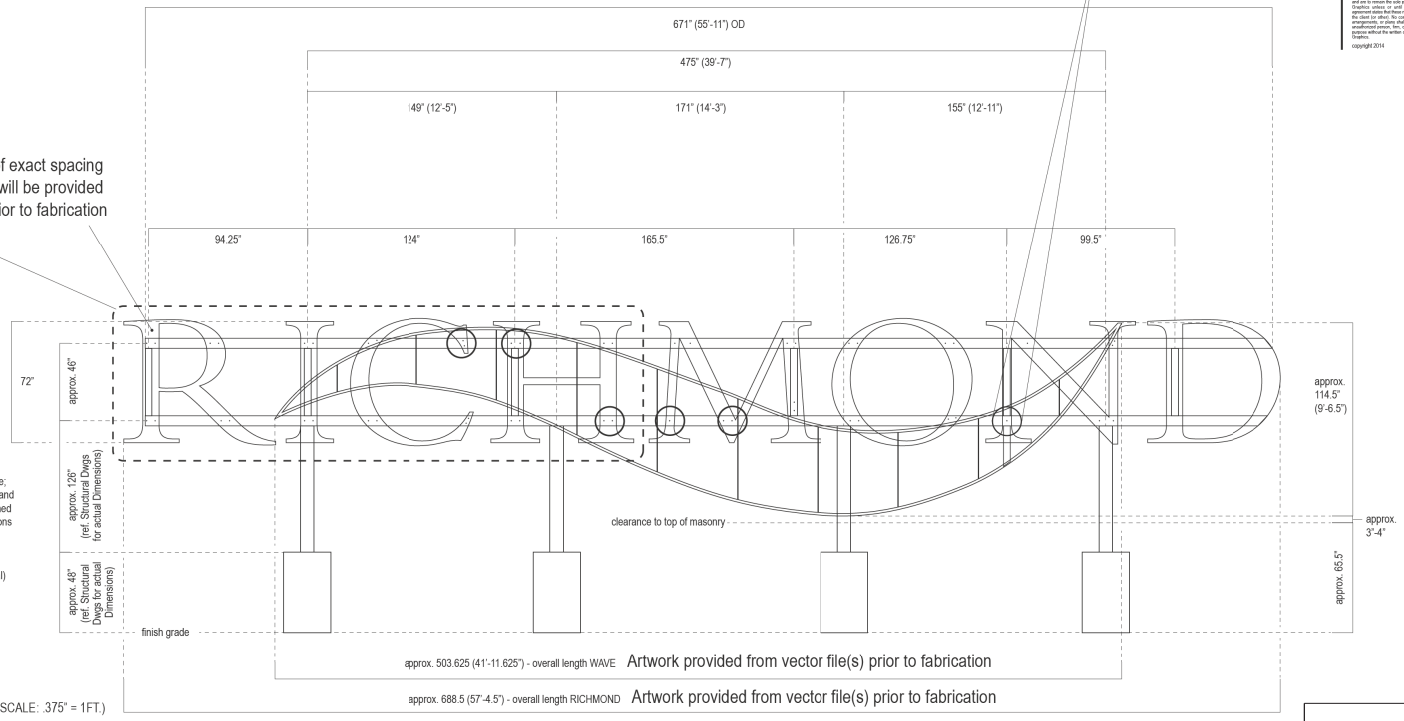

(SCALE: .375" = 1FT.)

ACORN SIGN GRAPHICS
acornsign.com

P.O. Box 11664
4109 Weed Cove Street | Richmond, VA 23230
tel - 804.726.8989 / fax - 804.726.8986
toll free - 800.770.4744

Project: Richmond Gateway Sign

Client: WRA
Project Admin.: Ann Pinals
Design: Todd Liverman
Number: 15498
Date: 04.16.14
Revised: 04.28.14

Scale: .375" = 1'-0"
(Detail: Full Size)

Detail: Dimensional Lettering - L1

NOTICE OF CONFIDENTIALITY OF DESIGNS
The designs, ideas, and plans, including all arrangements, or plans indicated or represented by these drawings which originate from Acorn Sign Graphics, are submitted in confidence and are the Acorn Sign Graphics's are submitted in good faith and are to remain the sole property of Acorn Sign Graphics unless or until an express written agreement is made with the Acorn Sign Graphics and the client for which these templates, ideas, design arrangements, or plans shall be disclosed to any unauthorized person, firm, or corporation for any purpose without the written consent of Acorn Sign Graphics.

copyright 2014

PROJECT	SHEET NO.
ENI0-127-873	9(6)

9/9/2014