DCR Conservation Sites Overalyed onto VDOT's Proposed Design

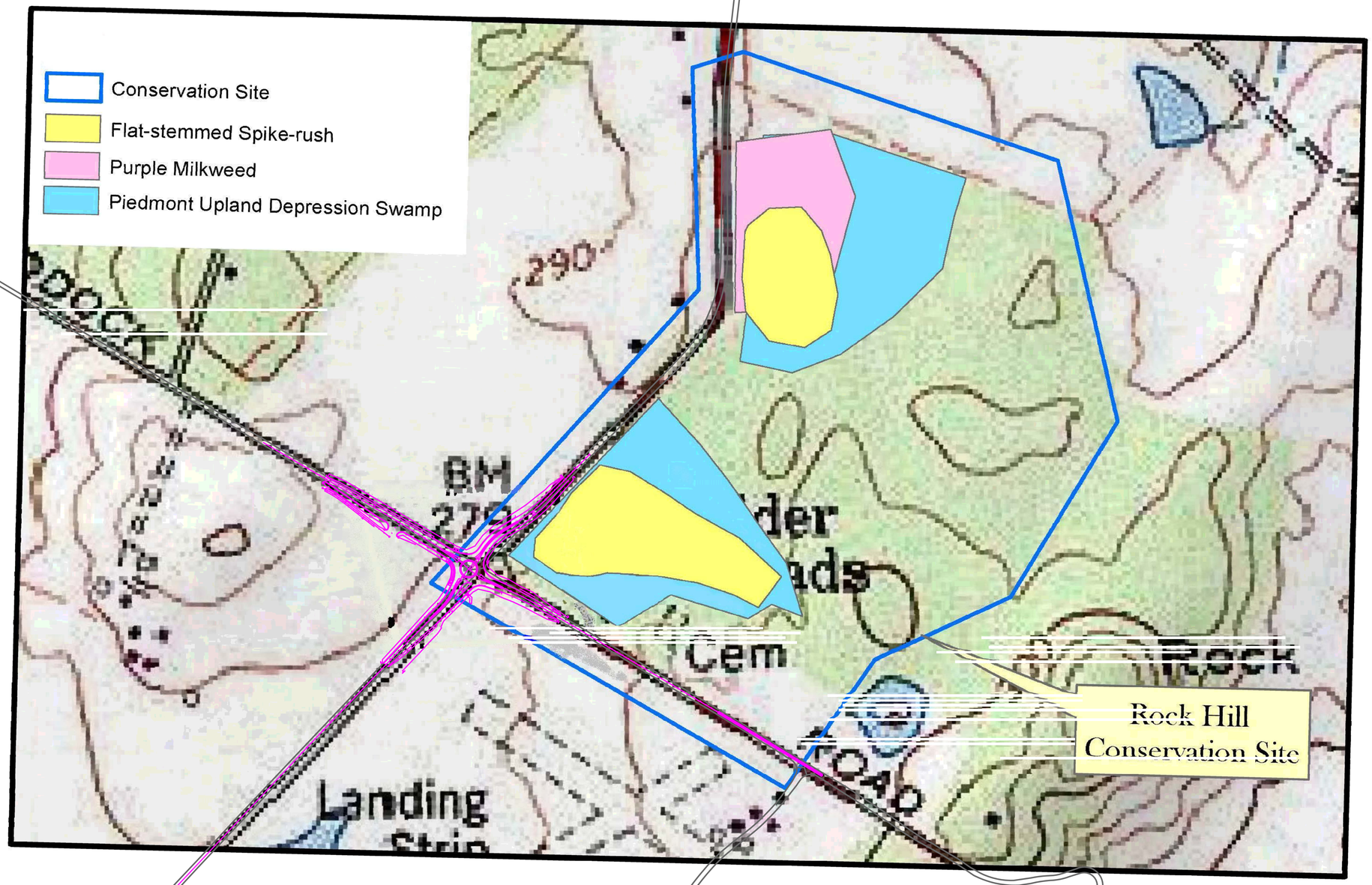

0620-029-386, C501, P101, R201
Roundabout Construction, Fairfax County

February 19, 2013

DCR
Virginia Department of Conservation & Recreation

N
W
E
S

0 0.06 0.12 0.18 0.24 Miles