Virginia Department of Transportation

Plan Sheet - 1 of 2

The Woods Road

Contact Information

Mr. W. Calvin Britt, PE
Project Manager
Virginia Department of Transportation
4975 Alliance Drive
Fairfax, Va 22030

Email comments may be sent to:
meeting_comments@VDOT.Virginia.gov
(please include "The Woods Rd" in the subject line)

The Woods Road
Leesburg, Virginia

0771-053-P42, P101, R201, C501 UPC 90725
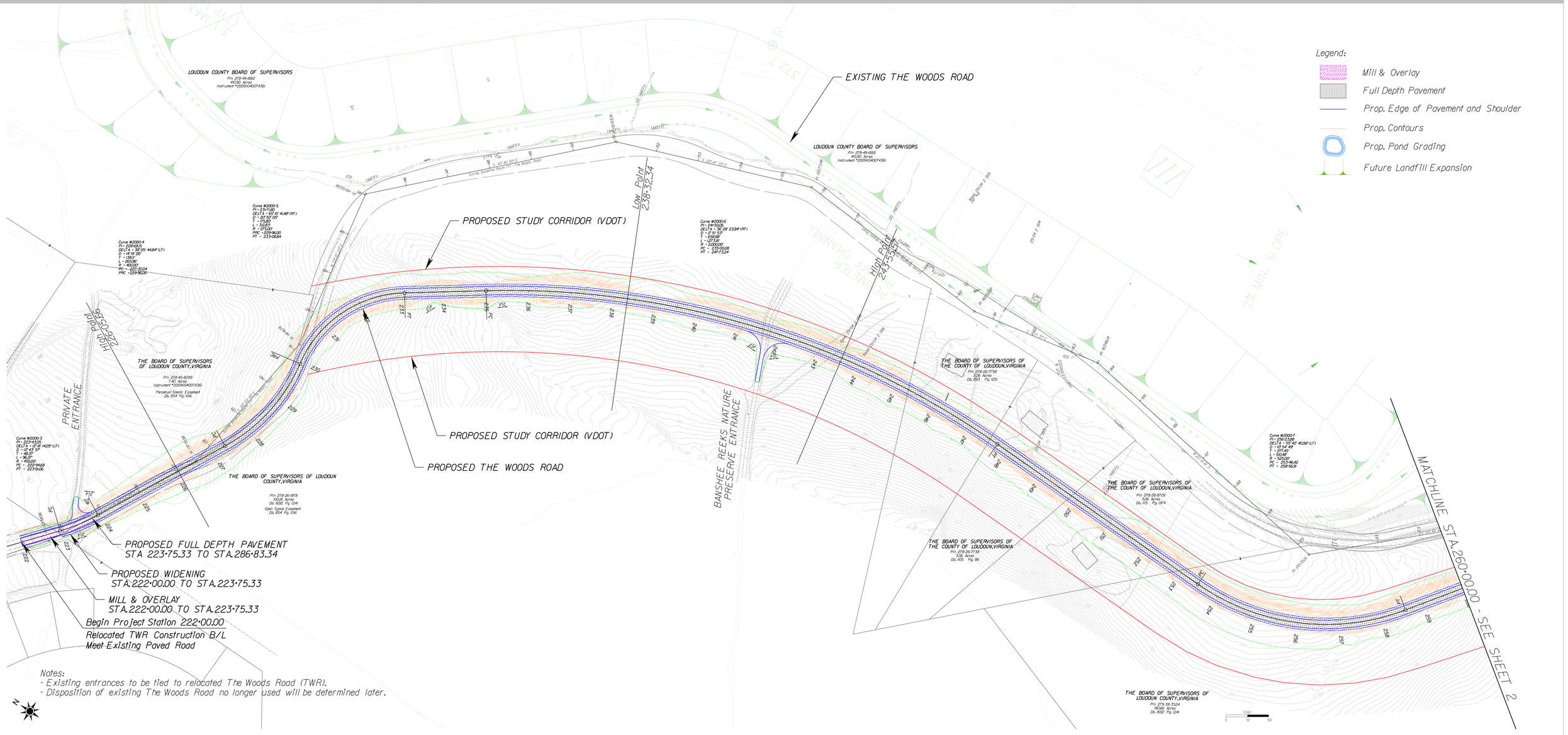
These plans are unfinished and unapproved and are not to be used for any type of construction or the acquisition of right of way. Additional easements for utility relocations may be required beyond the proposed right-of-way shown on these plans.