PROJECT MANAGER WAYNE E. LIGHTFOOT (703) 259-3223
SURVEYED BY LEON E. J. REUTLE, L.S. (703) 259-3224
DESIGN SUPERVISED BY JOSHUA S. WADE P.E. (703) 934-2300
DESIGNED BY PARSONS TRANSPORTATION GROUP, INC. (703) 934-2300

REVISED	STATE	STATE ROUTE	STATE PROJECT	SHEET NO.
	VA.	784	0784-076-051, PE-101, RW-201, M-501	4

DESIGN FEATURES RELATING TO CONSTRUCTION OR TO REGULATION AND CONTROL OF TRAFFIC MAY BE SUBJECT TO CHANGE AS DEEMED NECESSARY BY THE DEPARTMENT

VDOT (Division) or Co. Name (Location), Virginia (TECHNICAL DISCIPLINE)	VDOT (Division) or Co. Name (Location), Virginia (TECHNICAL DISCIPLINE)

UTILITY OWNERS:

Dale Blvd.& Hillendale Dr.
Prince William County, VA

Water & Sewer:
Virginia American Water
2223 Duke Street
Alexandria, VA 22314
(800) 452-6863

Power:
Northern Virginia Electric Coop.
14500 Minnieville Road
Woodbridge, VA 22193-0459
(703) 392-1519

Telephone:
Verizon
Field Contact: DEAN RASMUSSEN
(434) 942-8192

Cable TV:
Comcast
5401 Staples Mill Rd.
Richmond, VA 23228
Tammy Watson (804) 915-5370
Tammy_Watson@cable.comcast.com

Gas:
Washington Gas
6801 Industrial Road
Springfield, VA
(703) 750-1000

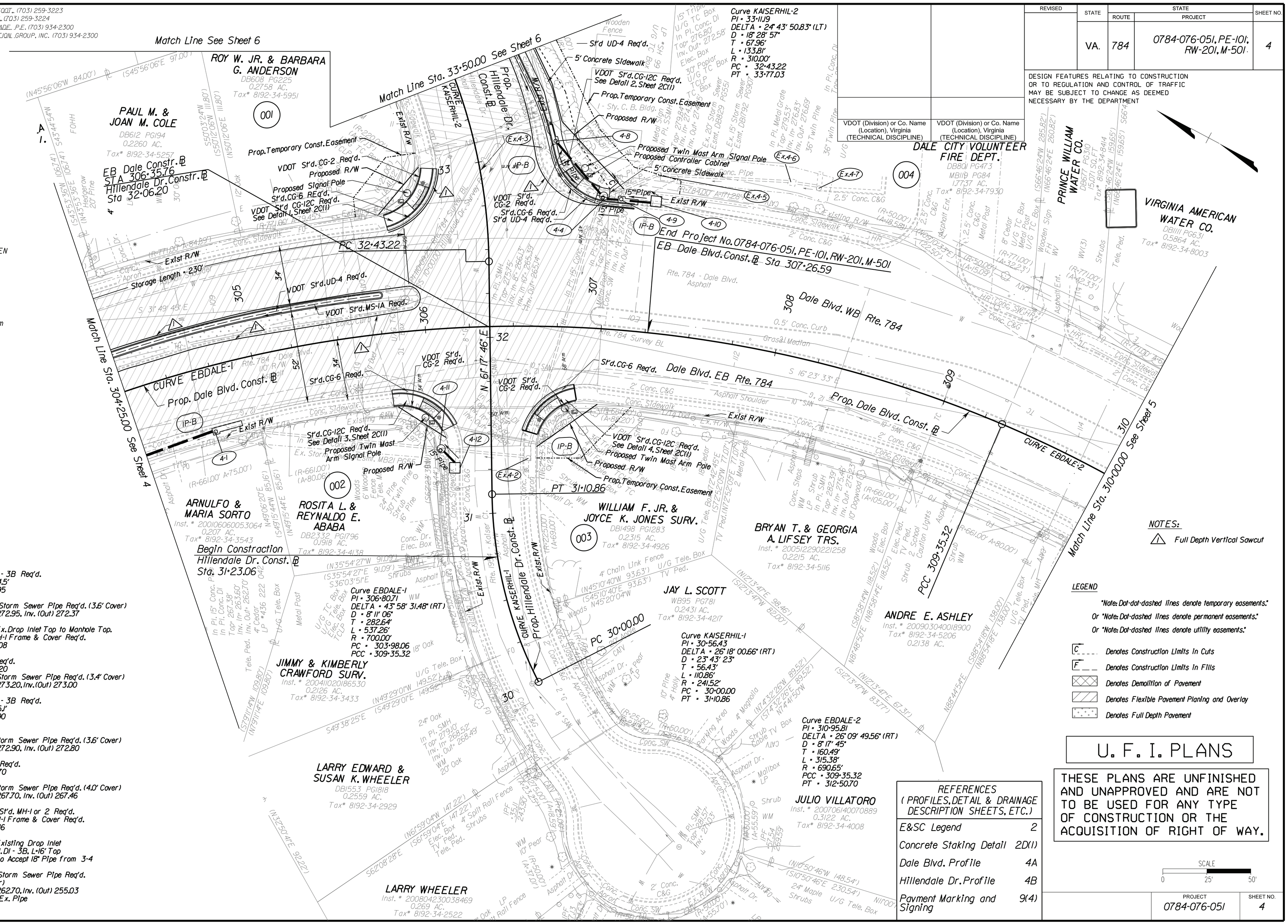

Drainage Descriptions

4-8	1 St'd DI - 3B Req'd. L=10', H=4.5' Inv. 272.95
4-8 / 4-4	38' - 15" Storm Sewer Pipe Req'd. (3.6' Cover) Inv. (In) 272.95, Inv. (Out) 272.37
4-4	Modify Ex. Drop Inlet Top to Manhole Top. 1 St'd. MH-1 Frame & Cover Req'd. Inv. 272.08
4-10	BMP 1 Req'd. Inv. 273.20
4-10 / 4-9	14' - 15" Storm Sewer Pipe Req'd. (3.4' Cover) Inv. (In) 273.20, Inv. (Out) 273.00
4-9	1 St'd DI - 3B Req'd. L=10', H=5.1' Inv. 272.90
4-9 / 4-4	7' - 15" Storm Sewer Pipe Req'd. (3.6' Cover) Inv. (In) 272.90, Inv. (Out) 272.80
4-12	BMP 2 Req'd. Inv. 267.70
4-12 / 4-11	9' - 15" Storm Sewer Pipe Req'd. (4.0' Cover) Inv. (In) 267.70, Inv. (Out) 267.46
4-11	8.5 LF St'd. MH-1 or 2 Req'd. 1 St'd. MH-1 Frame & Cover Req'd. Inv. 267.46
4-1	Modify Existing Drop Inlet Add St'd. DI - 3B, L=16' Top Modify To Accept 18" Pipe from 3-4
4-1 / 3-4	161' - 18" Storm Sewer Pipe Req'd. (1.7' Cover) Inv. (In) 262.70, Inv. (Out) 255.03 Replace Ex. Pipe

NOTES:

⚠ Full Depth Vertical Sawcut

LEGEND

"Note: Dot-dot-dashed lines denote temporary easements."
Or "Note: Dot-dashed lines denote permanent easements."
Or "Note: Dot-dashed lines denote utility easements."

C — Denotes Construction Limits In Cuts
F — Denotes Construction Limits In Fills
Denotes Demolition of Pavement
Denotes Flexible Pavement Planing and Overlay
Denotes Full Depth Pavement

U. F. I. PLANS

THESE PLANS ARE UNFINISHED AND UNAPPROVED AND ARE NOT TO BE USED FOR ANY TYPE OF CONSTRUCTION OR THE ACQUISITION OF RIGHT OF WAY.

REFERENCES (PROFILES, DETAIL & DRAINAGE DESCRIPTION SHEETS, ETC.)

E&SC Legend	2
Concrete Staking Detail	2D(1)
Dale Blvd. Profile	4A
Hillendale Dr. Profile	4B
Pavment Marking and Signing	9(4)

SCALE
0 25' 50'

PROJECT	SHEET NO.
0784-076-051	4