VDOT Virginia Department of Transportation

Route 3 Widening Project (1 of 2)

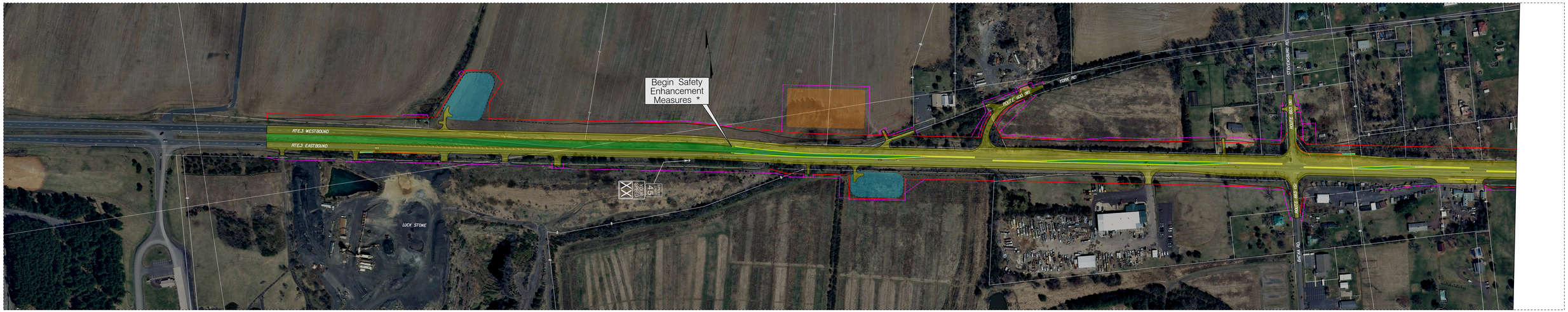

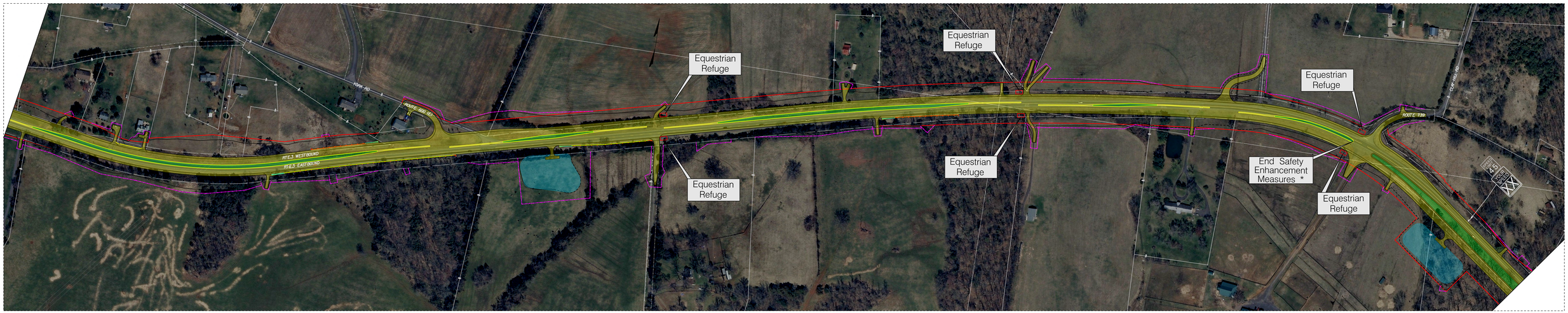

Legend	
	Proposed Road
	Proposed Grass Median
	Proposed Concrete Median
	Proposed Stormwater Management Basin
	Proposed Temporary Stormwater Management Basin
	Proposed Right of Way
	Proposed Easement
	Construction Limits

Route 3: Design Build

Culpeper County, Virginia
State Project Number: 0003-023-107, PE-101, RW-201, C-501
UPC 14657
Federal Project Number: STP-023-7(028)
Contract ID Number: C00014657DB56

* Safety enhancement measures include 8" wide striping and raised medians

SCALE
0 100' 200' 300' 400'

JOHNSON, MIRMIRAN & THOMPSON
Engineering A Brighter Future®

BranchHighways

THIS LAYOUT IS UNAPPROVED AND SHALL NOT BE USED FOR ANY TYPE OF CONSTRUCTION, UTILITY RELOCATION, OR THE ACQUISITION OF RIGHT OF WAY.