Virginia Department of Transportation

Bridge Features

Smithland Road (Route 720) over I-81 - Bridge Replacement

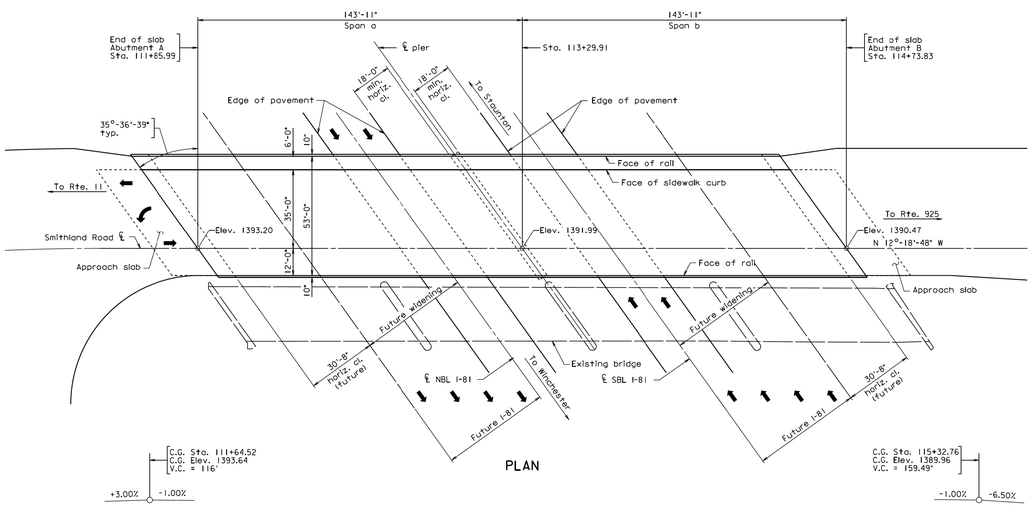

PLAN

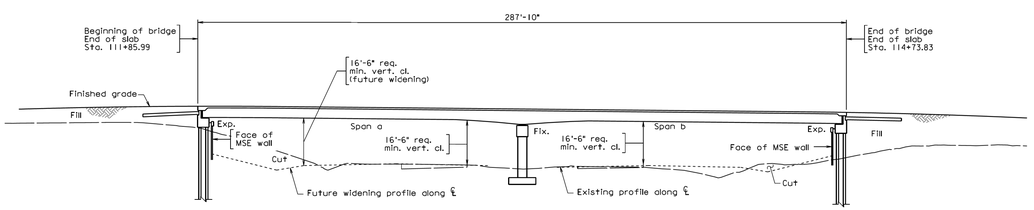

ABUTMENT A PIER ABUTMENT B

DEVELOPED SECTION ALONG SMITHLAND ROAD ℄

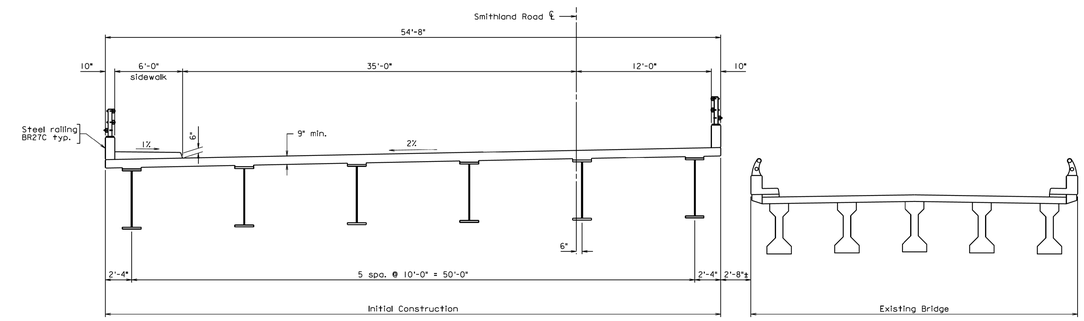

TRANSVERSE SECTION

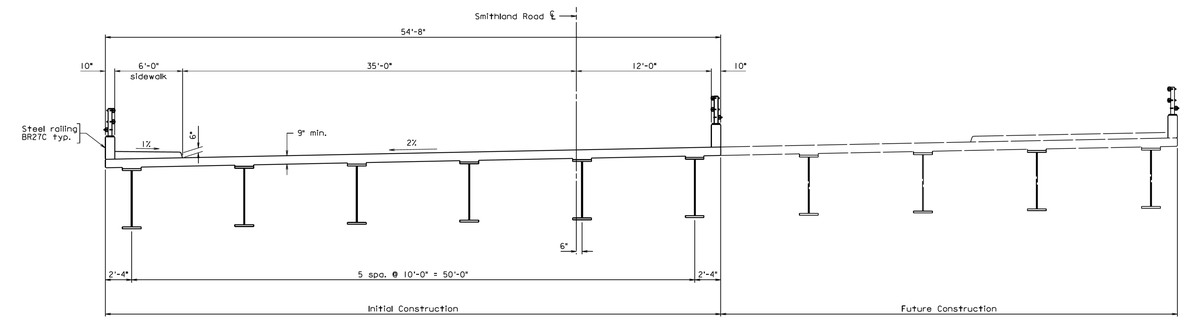

FUTURE TRANSVERSE SECTION