Virginia Department of Transportation

DESIGN CONCEPT - SHORT TERM ALTERNATIVE

PATTERSON AVE. AT PARHAM RD. INTERSECTION IMPROVEMENTS

Project Location

HENRICO COUNTY

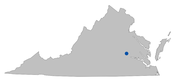

North Arrow

N

Legend

- Proposed Road
- Proposed Concrete Median
- Proposed Grass Median
- Existing Right of Way
- Property Line
- Proposed Right of Way Line
- C — Proposed Limits of Construction - Cut
- F — Proposed Limits of Construction - Fill

Contact Information

Jason Zhang
Project Manager
Virginia Department of Transportation
1401 East Broad Street
Richmond, Va 23219

Comments may also be sent to:
Jason.Zhang@VDOT.Virginia.gov

Patterson Ave. At Parham Rd. Intersection Improvements
Henrico, Virginia

0006-043-760, P101, R201, C501
UPC 101034

These plans are unfinished and unapproved and are not to be used for any type of construction or the acquisition of right of way. Additional easements for utility relocations may be required beyond the proposed right-of-way shown on these plans.
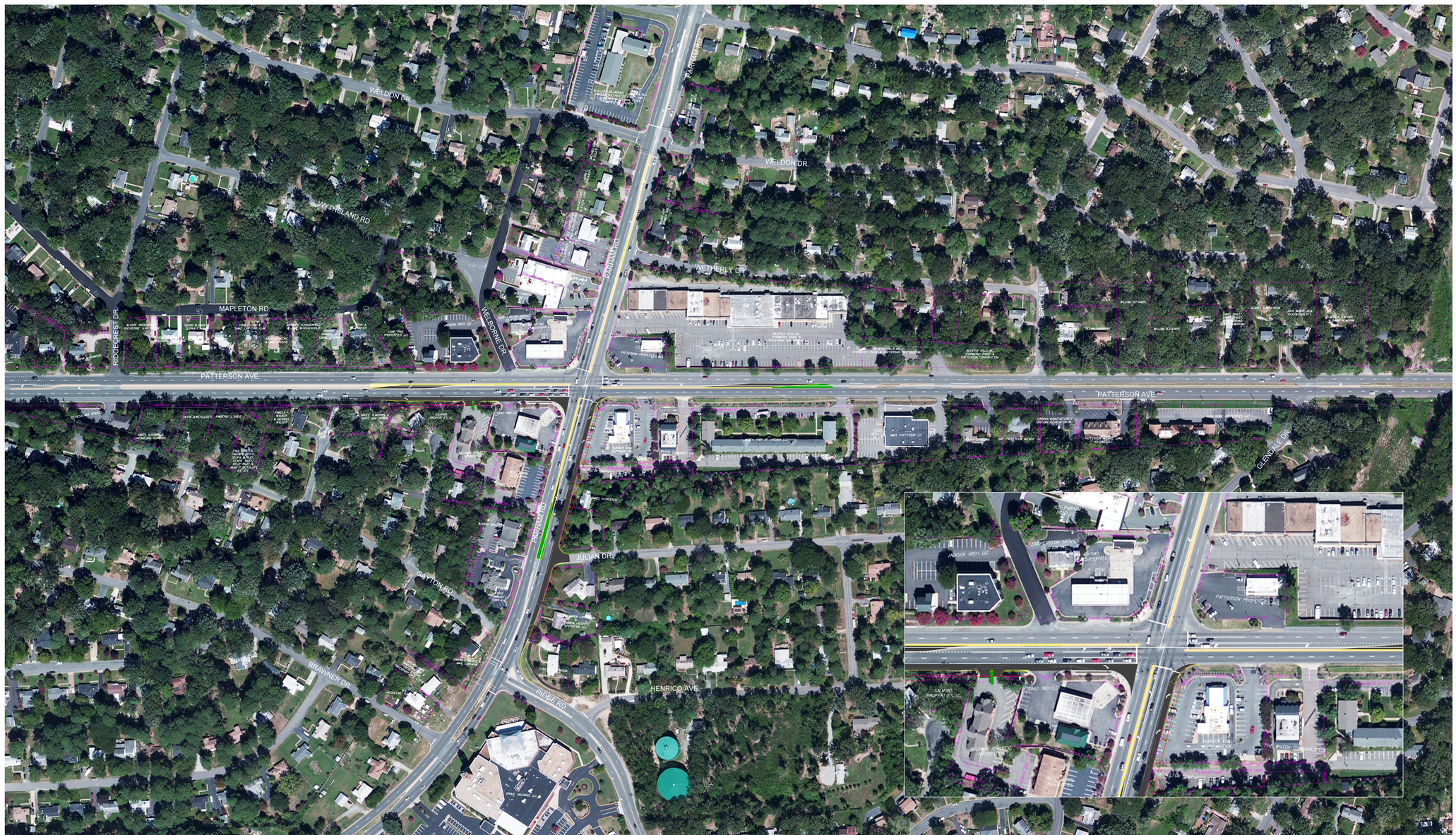
Imagery Courtesy of the Commonwealth of Virginia copyright 2009/2010.