Virginia Department of Transportation

Aerial Overview

Route 460 & Route 627 - Median U Turn

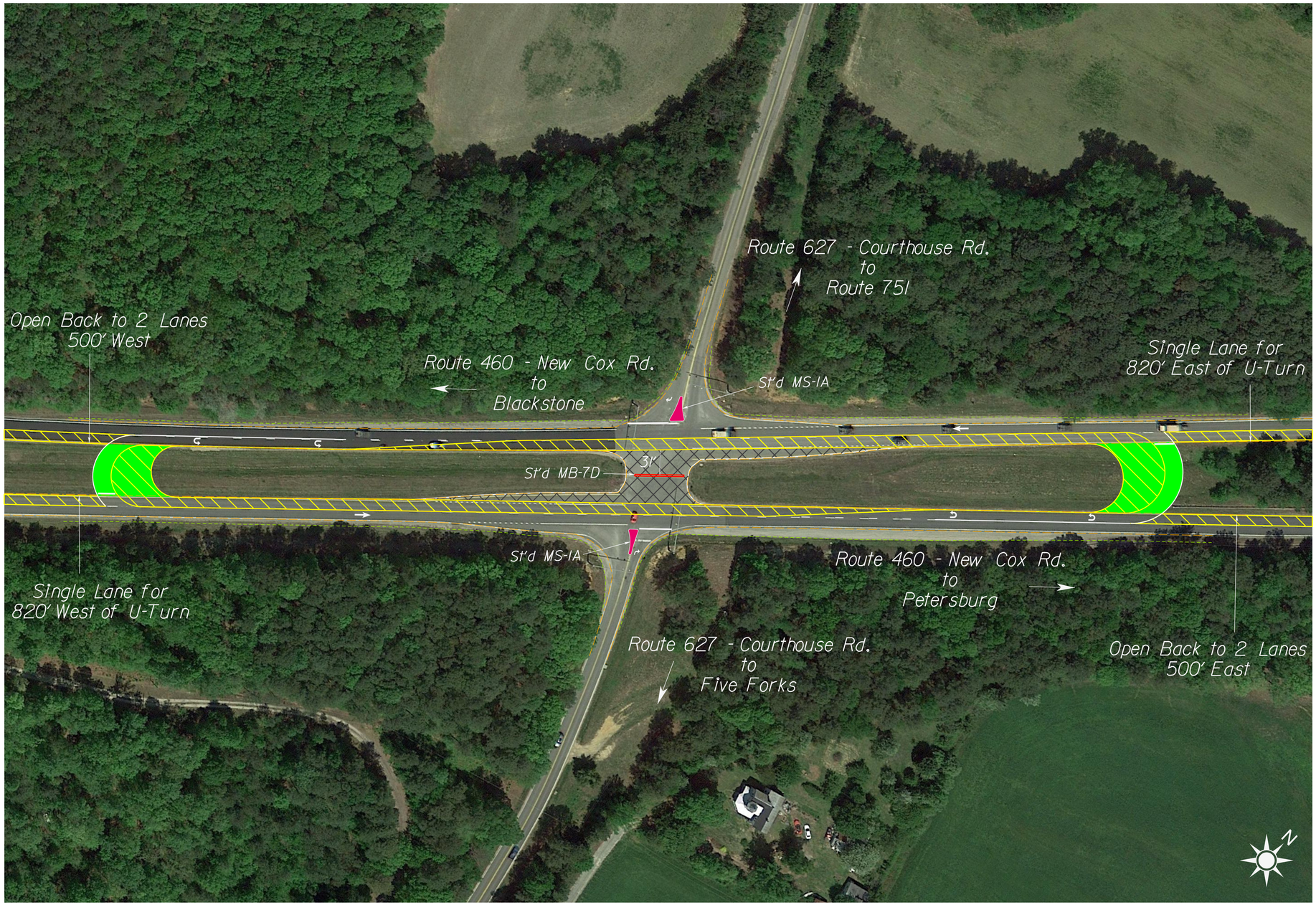

Project Location

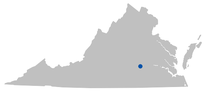

Dinwiddie County

North Arrow & Scale

N

NOT TO SCALE

Legend

- Proposed Road
- Proposed Concrete Island
- Striped out Existing Pavement
- Crossover and Turn Lanes no longer in use
- Existing Gravel Shoulder
- Existing Edge of Pavement

Contact Information

Scott Thornton
Project Manager
Virginia Department of Transportation
4608 Boydton Plank Road
Petersburg, VA 23803

Route 460 & Route 627 - Median U Turn
Dinwiddie County, Virginia

0460-026-657
UPC 116190

These plans are unfinished and unapproved and are not to be used for any type of construction or the acquisition of right of way. Additional easements for utility relocations may be required beyond the proposed right-of-way shown on these plans.